An Investigation of Liquid Water Percolation and Model Transferability in Multiple Snow Climates

Photo credit: Williams et al. 2010

Photo credit: Howard Conway

Justin Pflug, University of Washington, Civil and Environmental Engineering
AMS 99th Annual Meeting: January 7, 2019

Snow runoff and model deviation

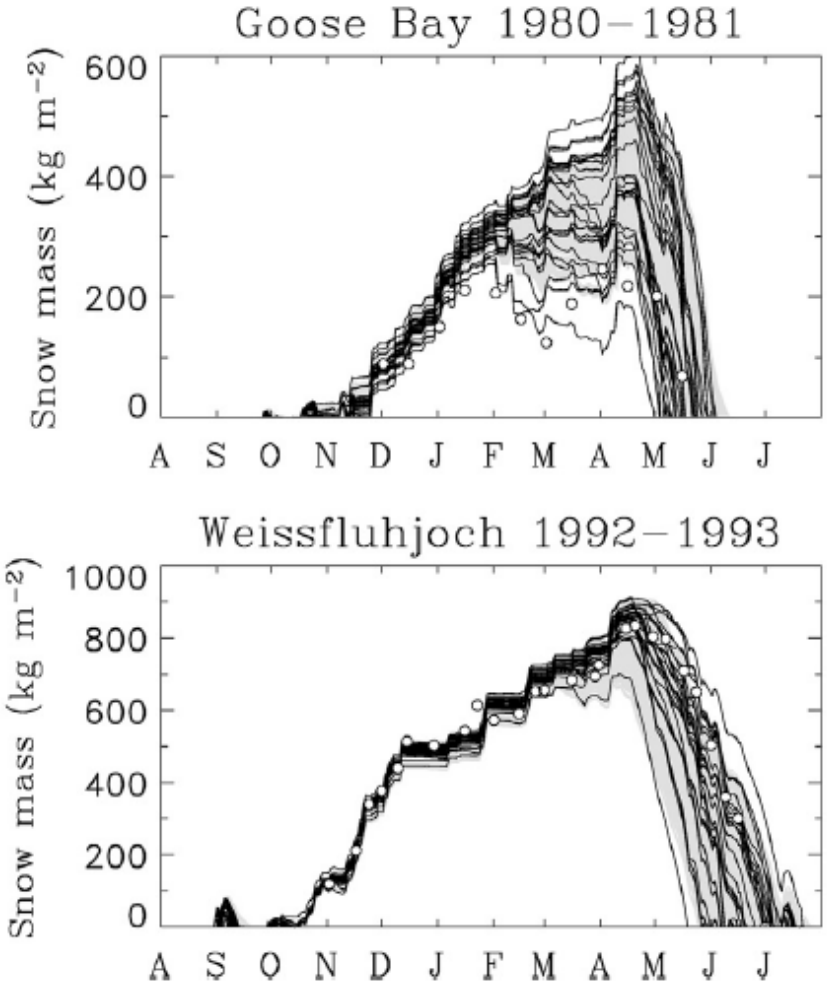

Figure from: Essery et al. (2013)

Snow runoff and model deviation

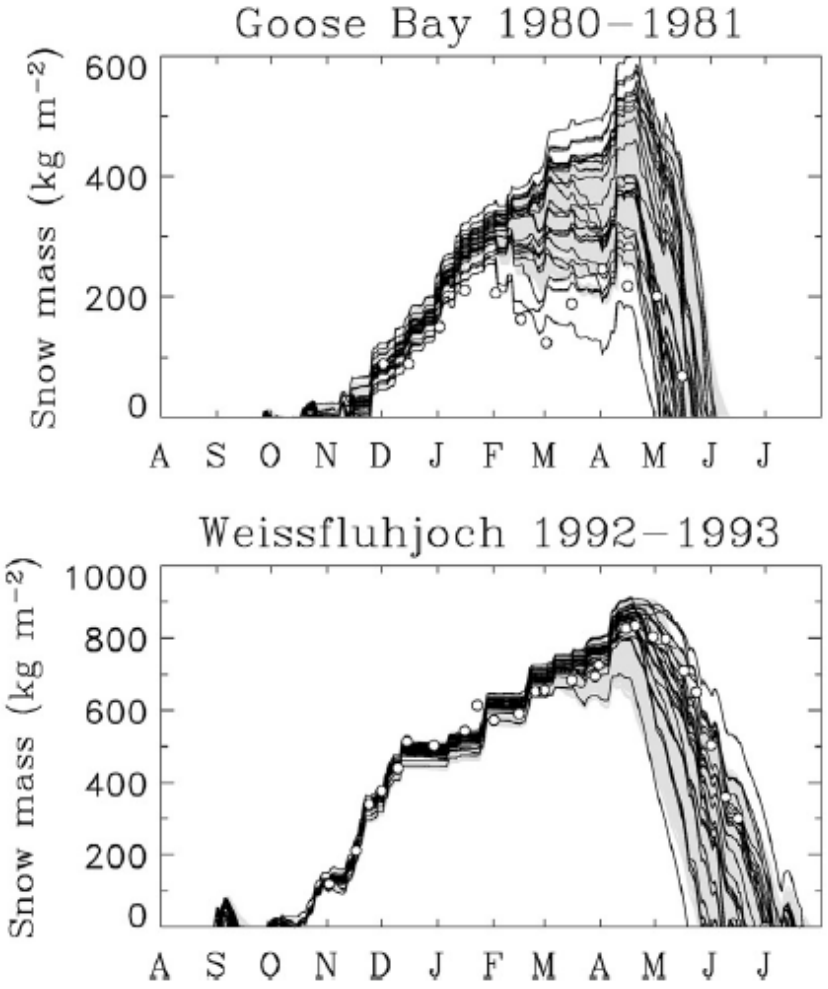

Figure from: Essery et al., (2013)

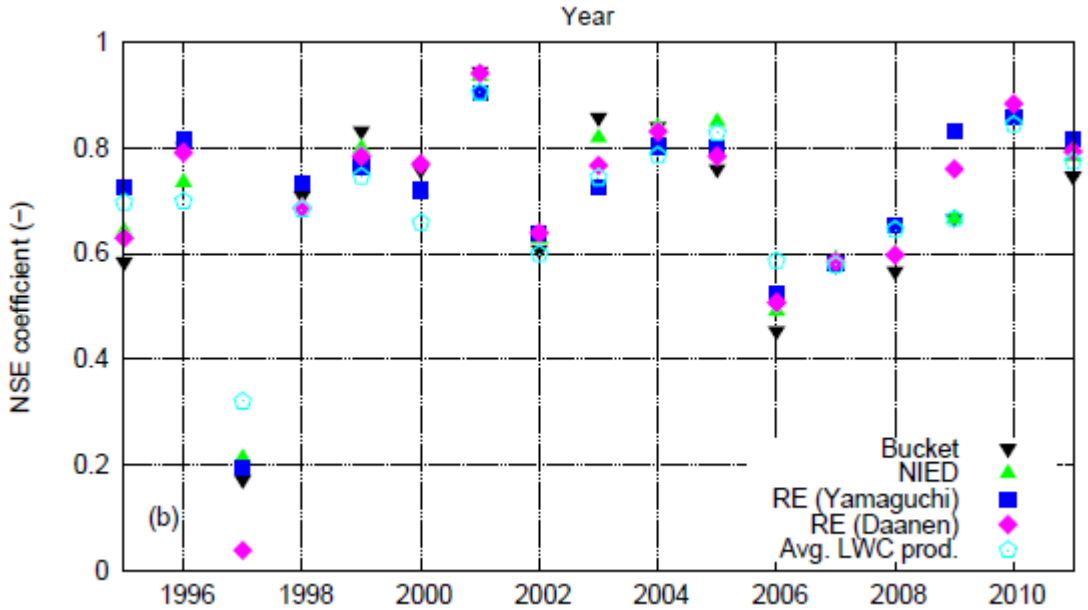

Figure from: Wever et al. (2014)

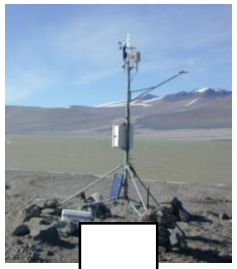

MicroMet

EnBal

SnowPack

SnowTran

SnowModel (Liston and Elder, 2006)

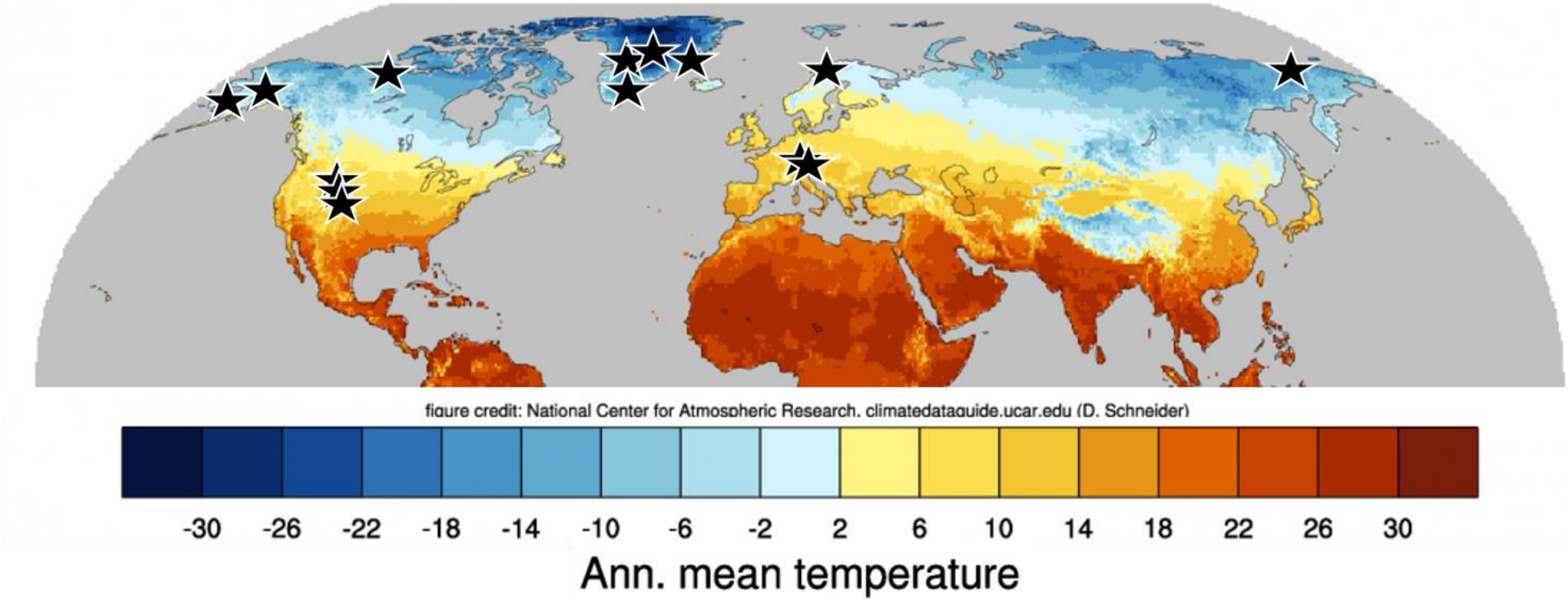

SnowModel Olympic Mountain maritime climate

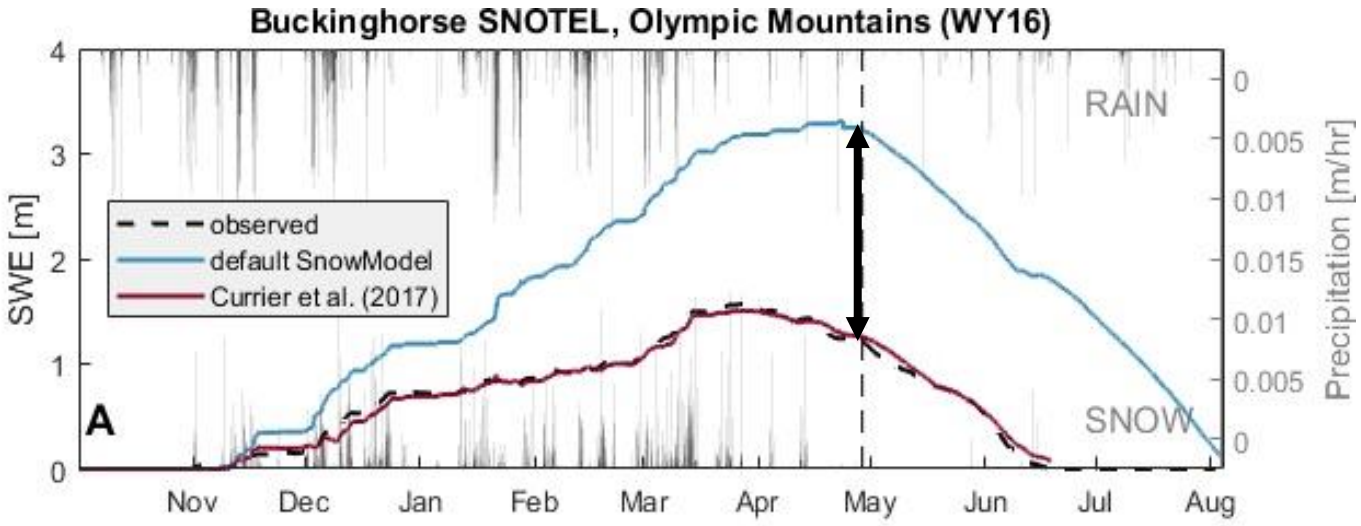

190 cm of difference in SWE (~3.8 m in snow depth)

SnowModel Olympic Mountain maritime climate

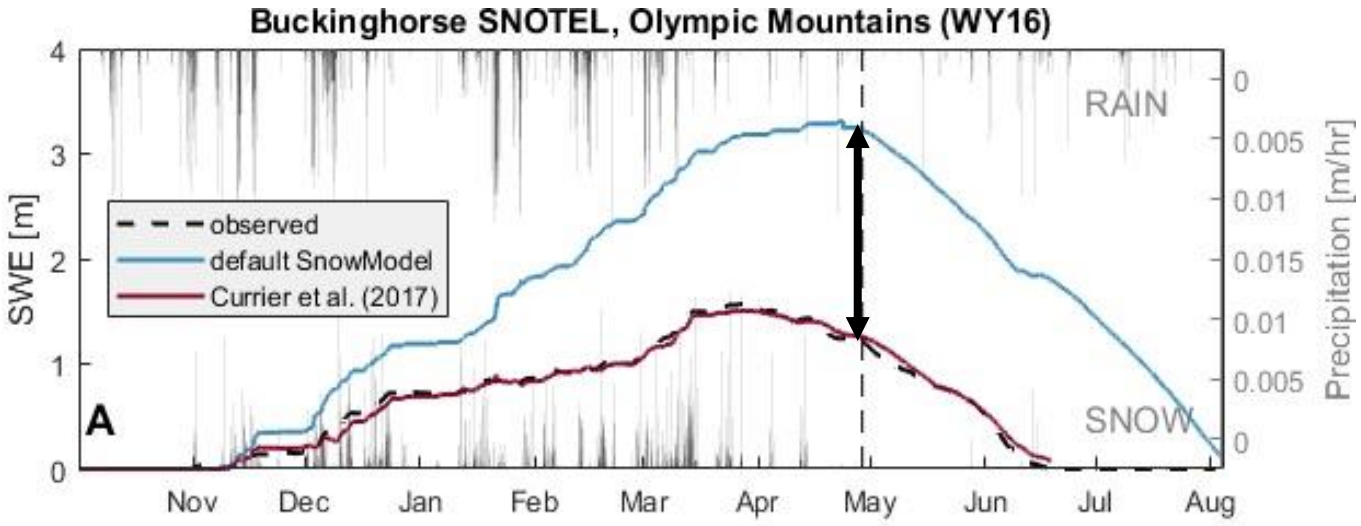

190 cm of difference in SWE (~3.8 m in snow depth)

SnowModel Olympic Mountain maritime climate

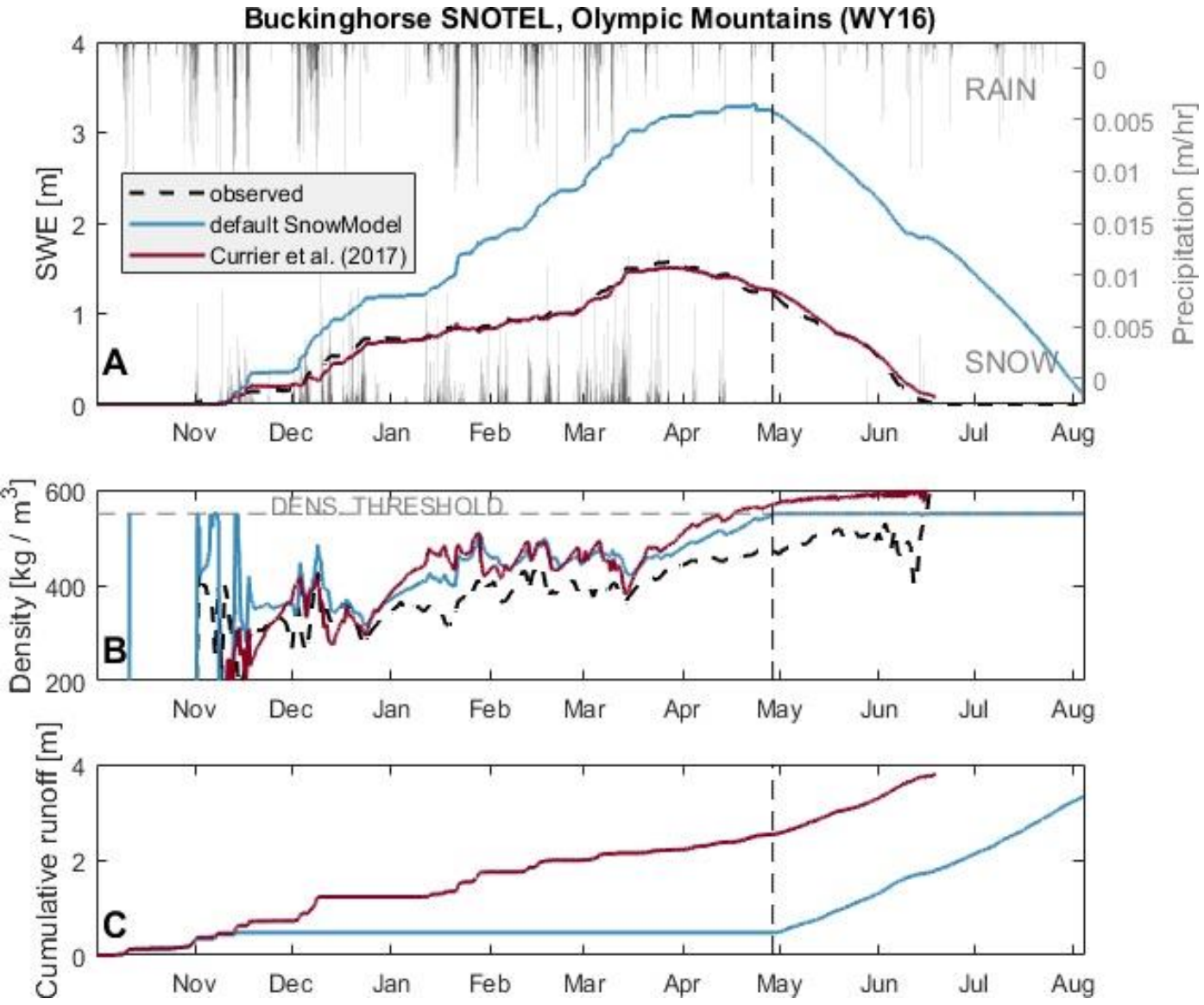

Research Questions

1. How sensitive is SnowModel snowpack evolution to different percolation decisions and parameterizations?
2. How transferable are different percolation routines between climates and what does this transferability mean?
3. Can overall model performance be improved for all climates?

Model adaptation

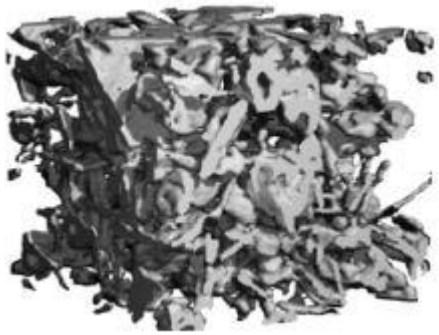

Cold, dry snow

From Thomas Kaempfer, SLF

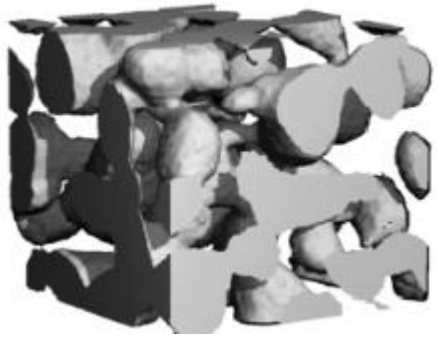

Warm, wet snow

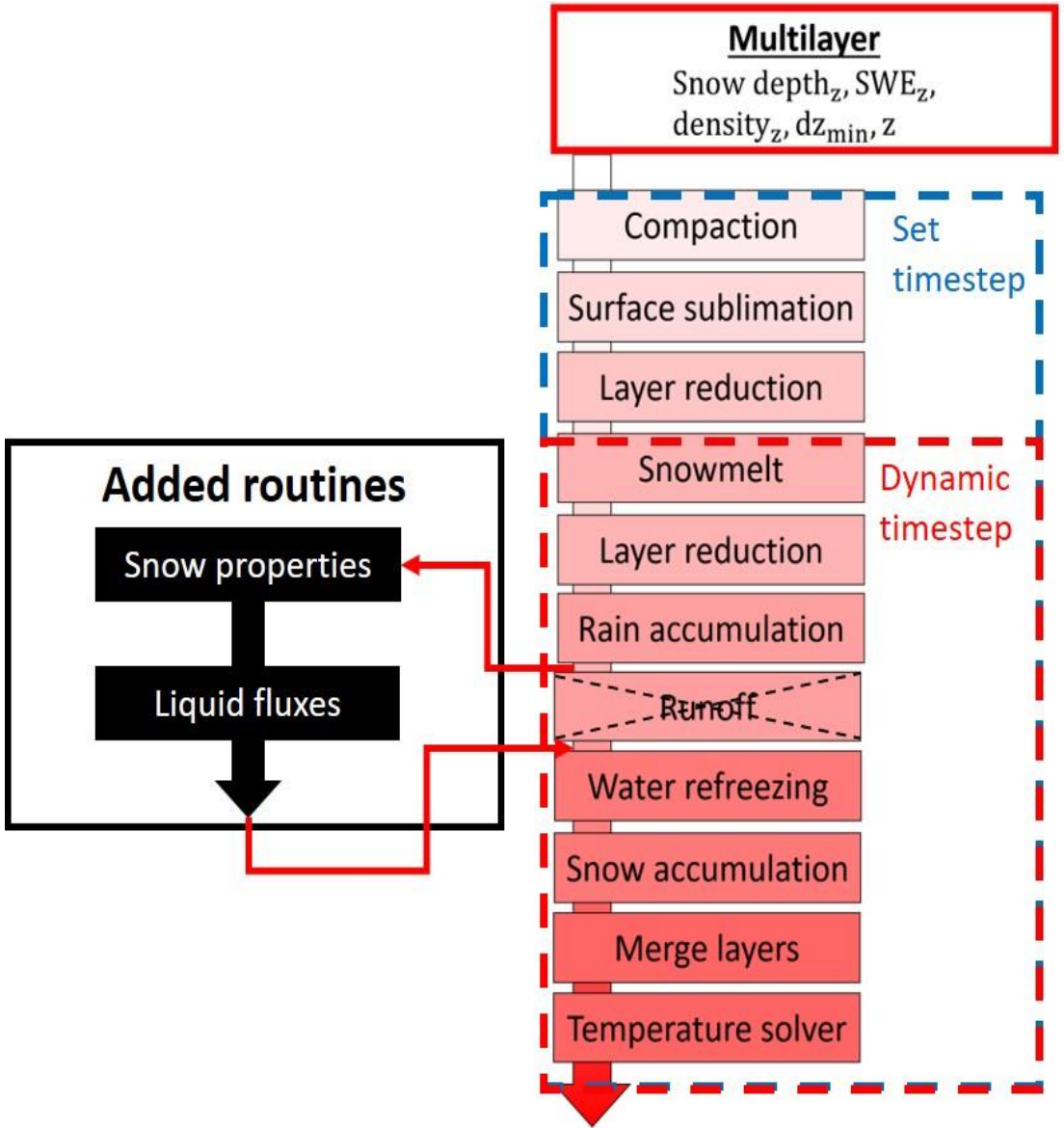

Study domains

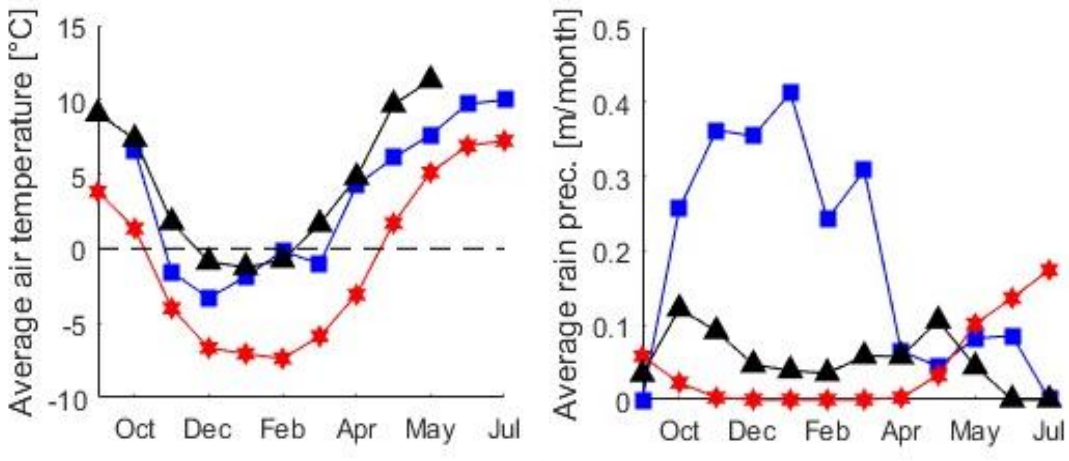

Default simulations

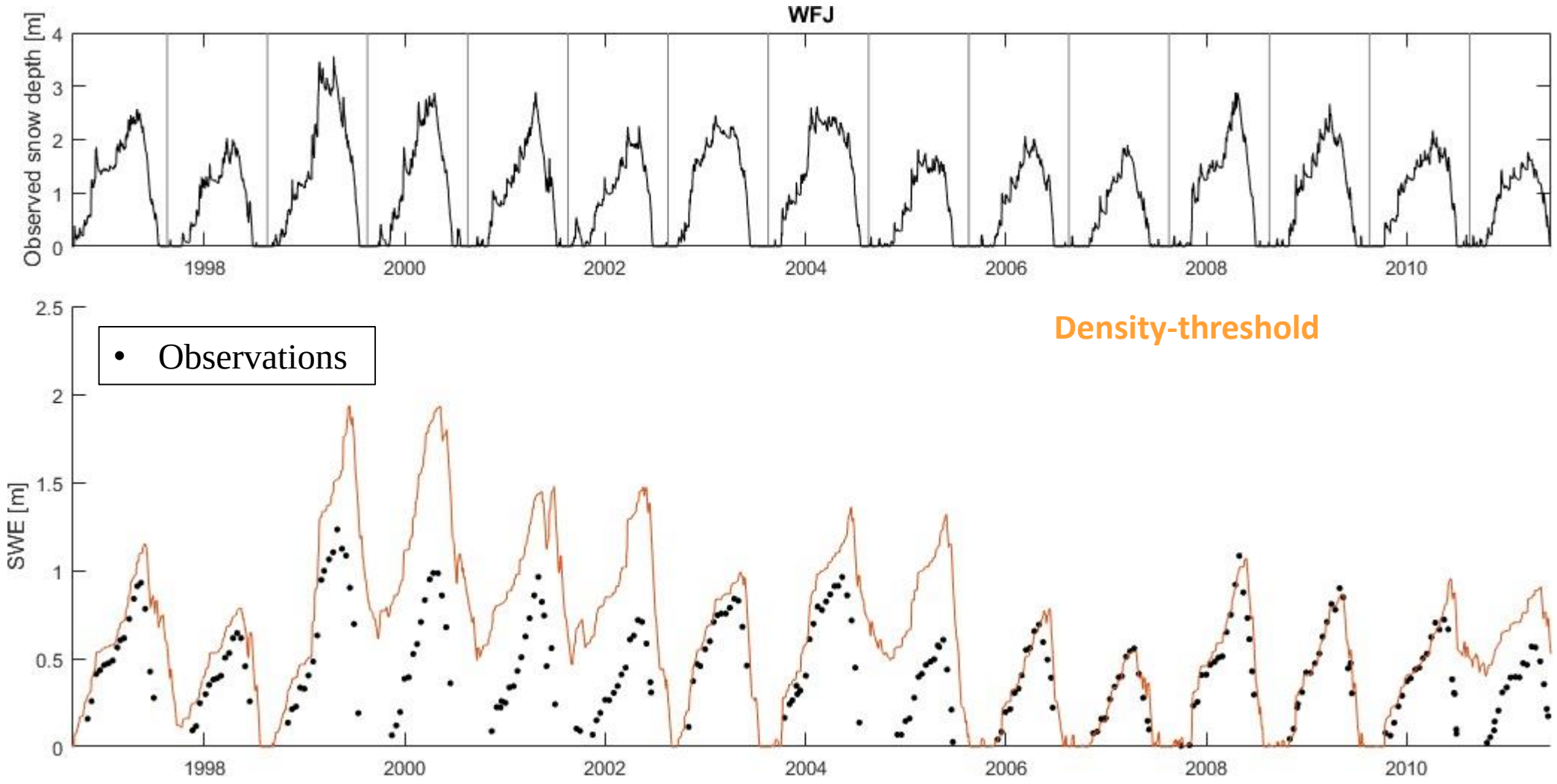

Default simulations

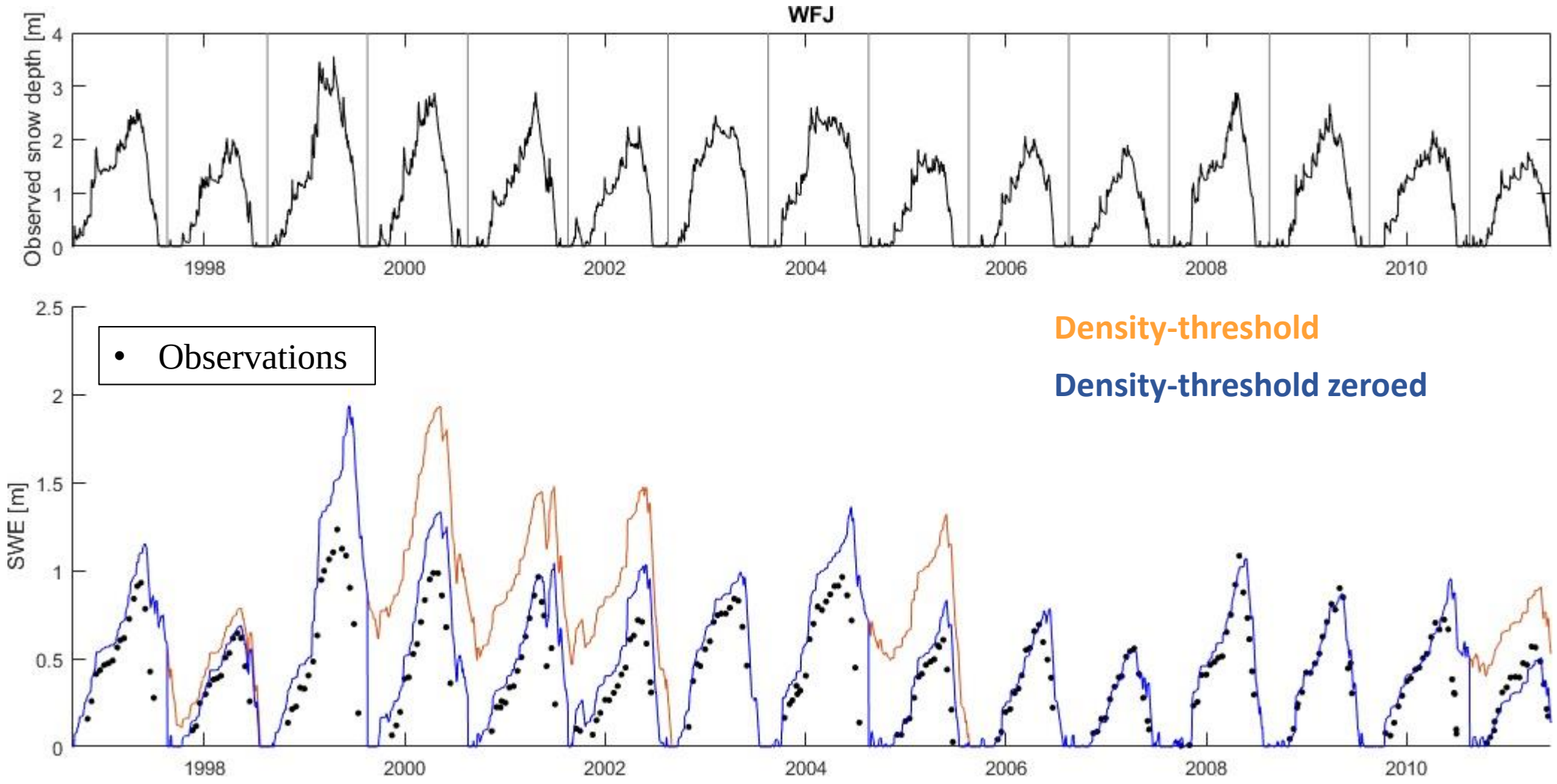

Default simulations

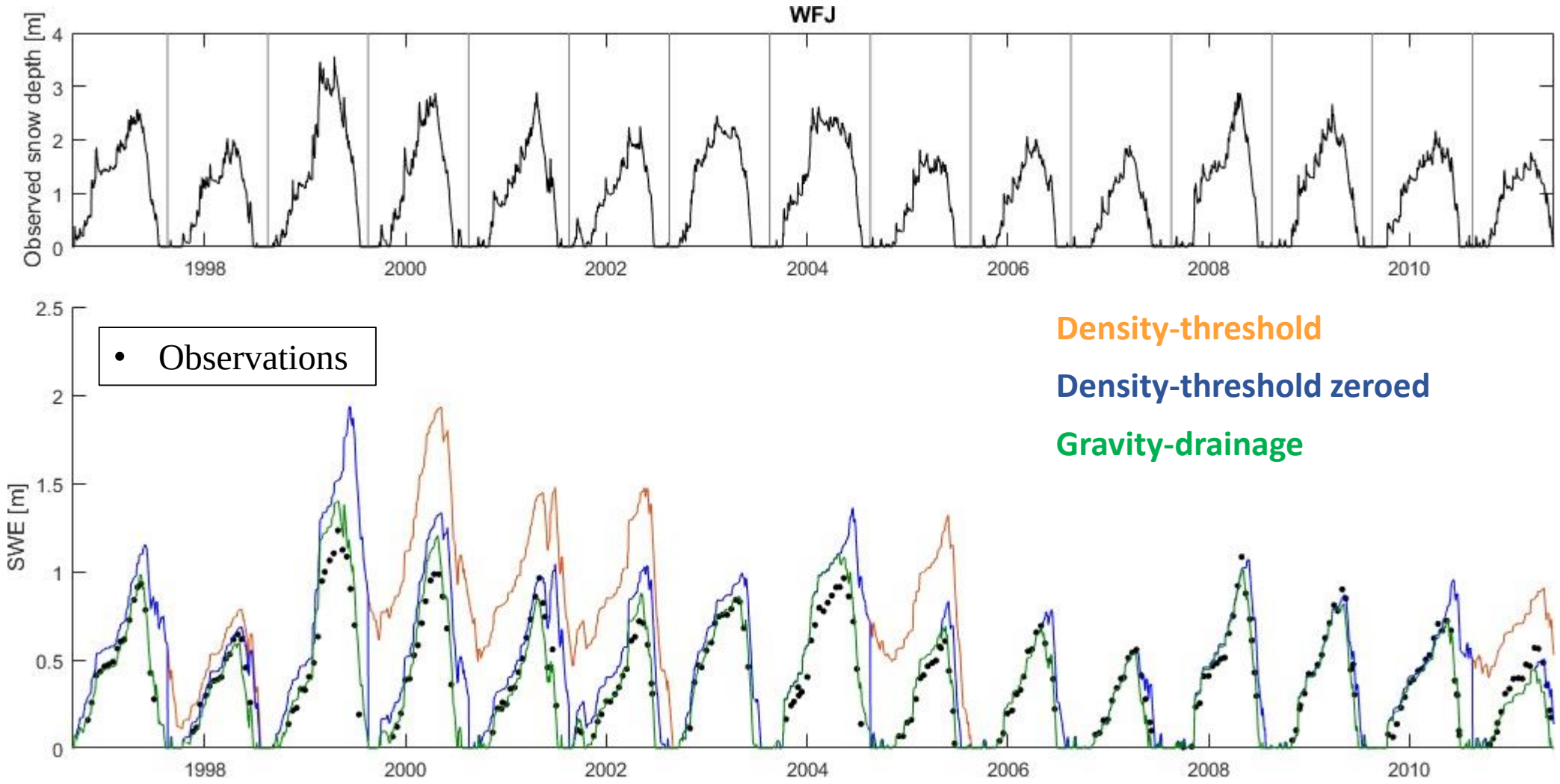

Default simulations and parameter sensitivity

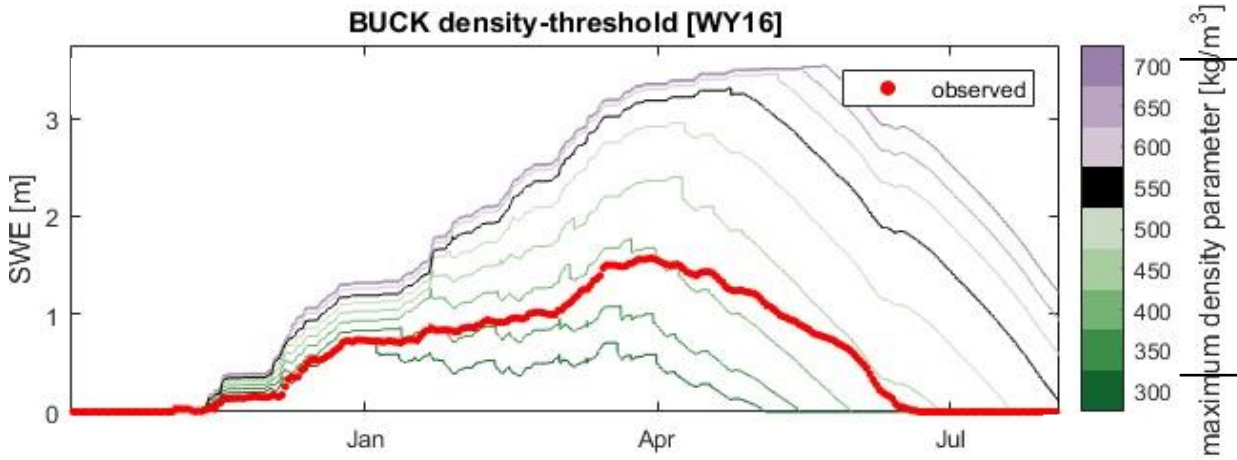

Value used to identify modeled ice layers (Wever et al. 2016)

Used to calibrate SnowModel in Oregon cascades (Sproles et al. 2013)

Default simulations and parameter sensitivity

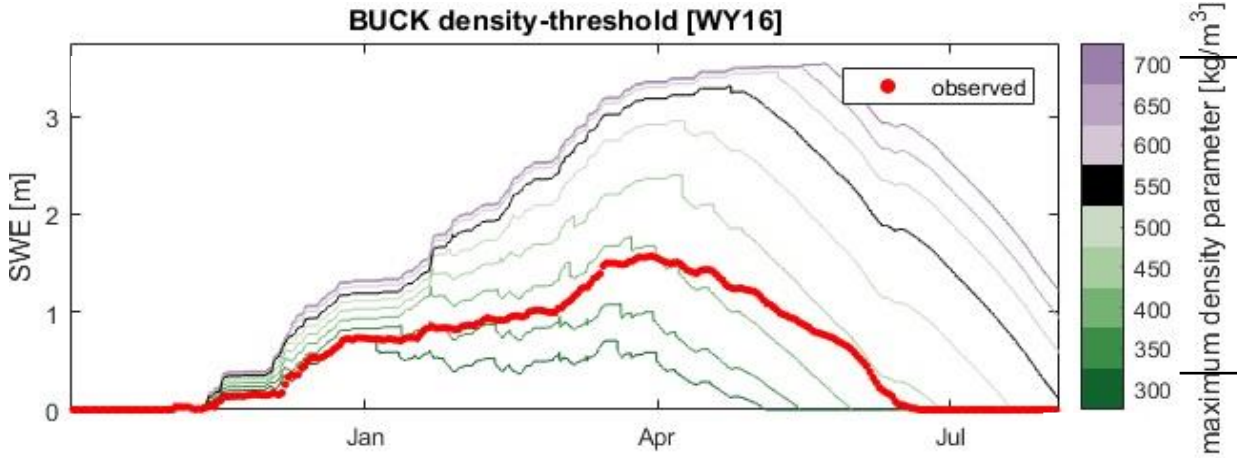

Value used to identify modeled ice layers (Wever et al. 2016)

Used to calibrate SnowModel in Oregon cascades (Sproles et al. 2013)

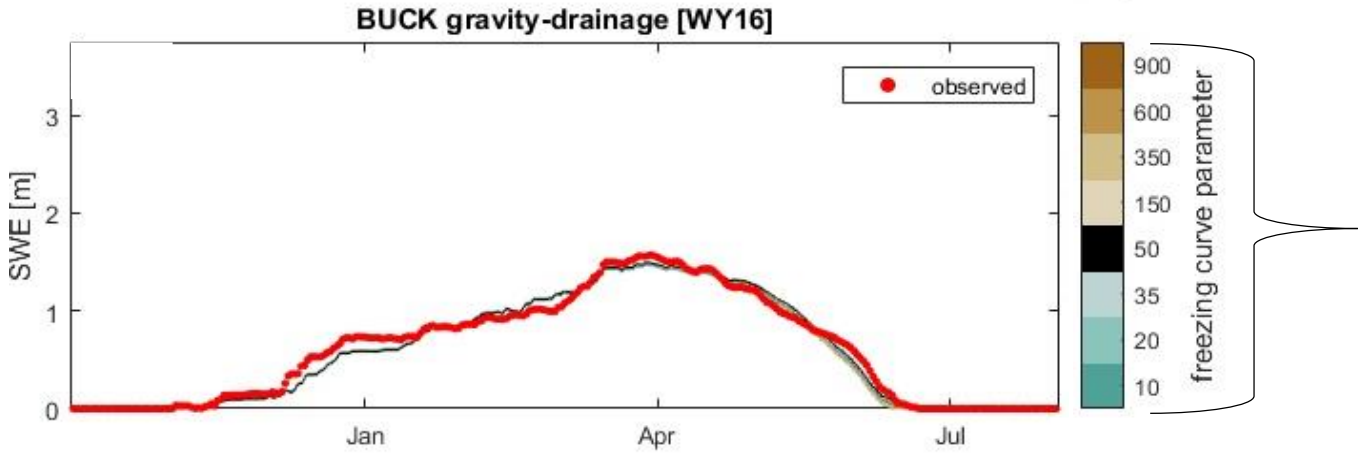

Recommended parameter bounds.
Used to define the curve between snow temperature and liquid water content.

Default simulations and parameter sensitivity

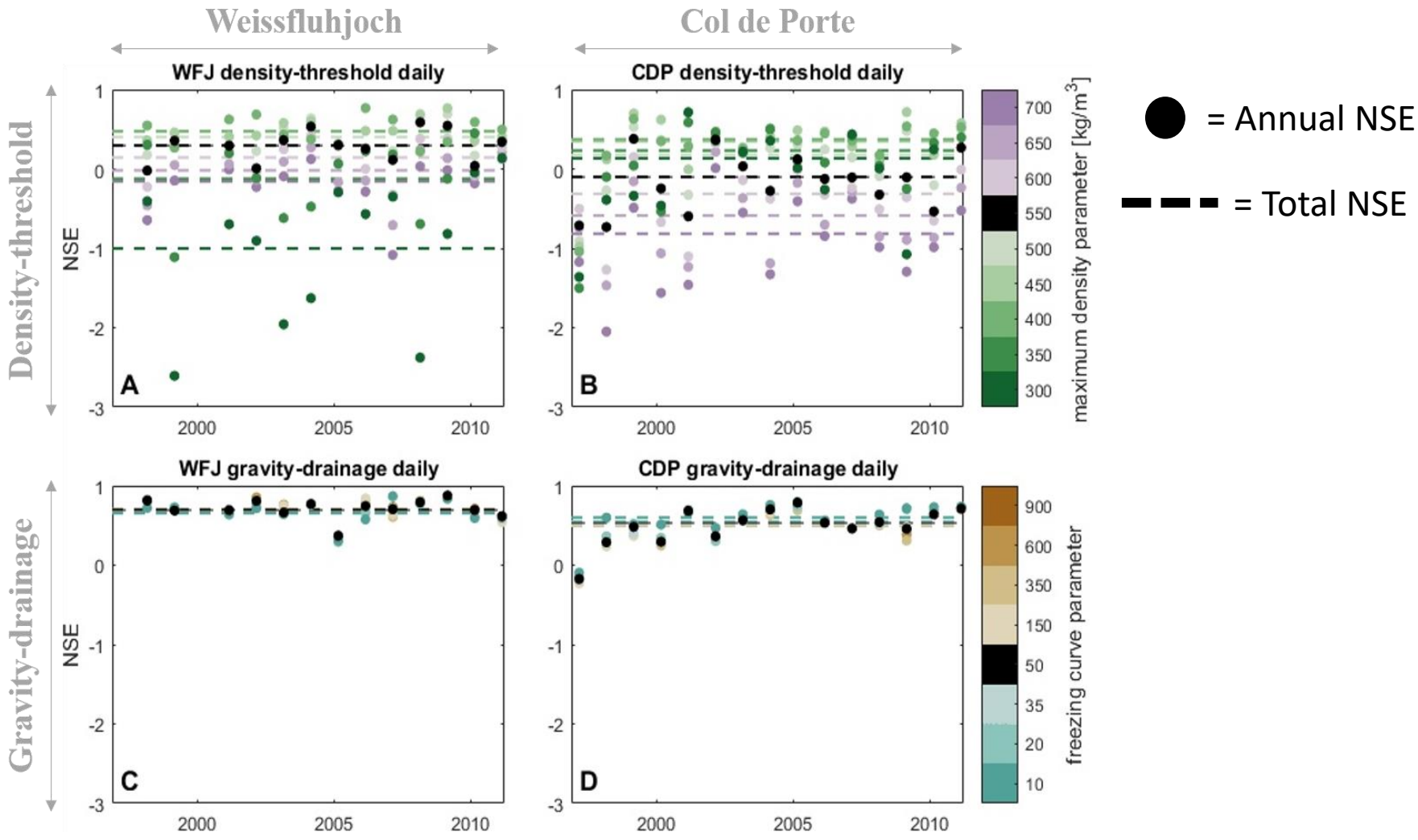

Default simulations and parameter sensitivity

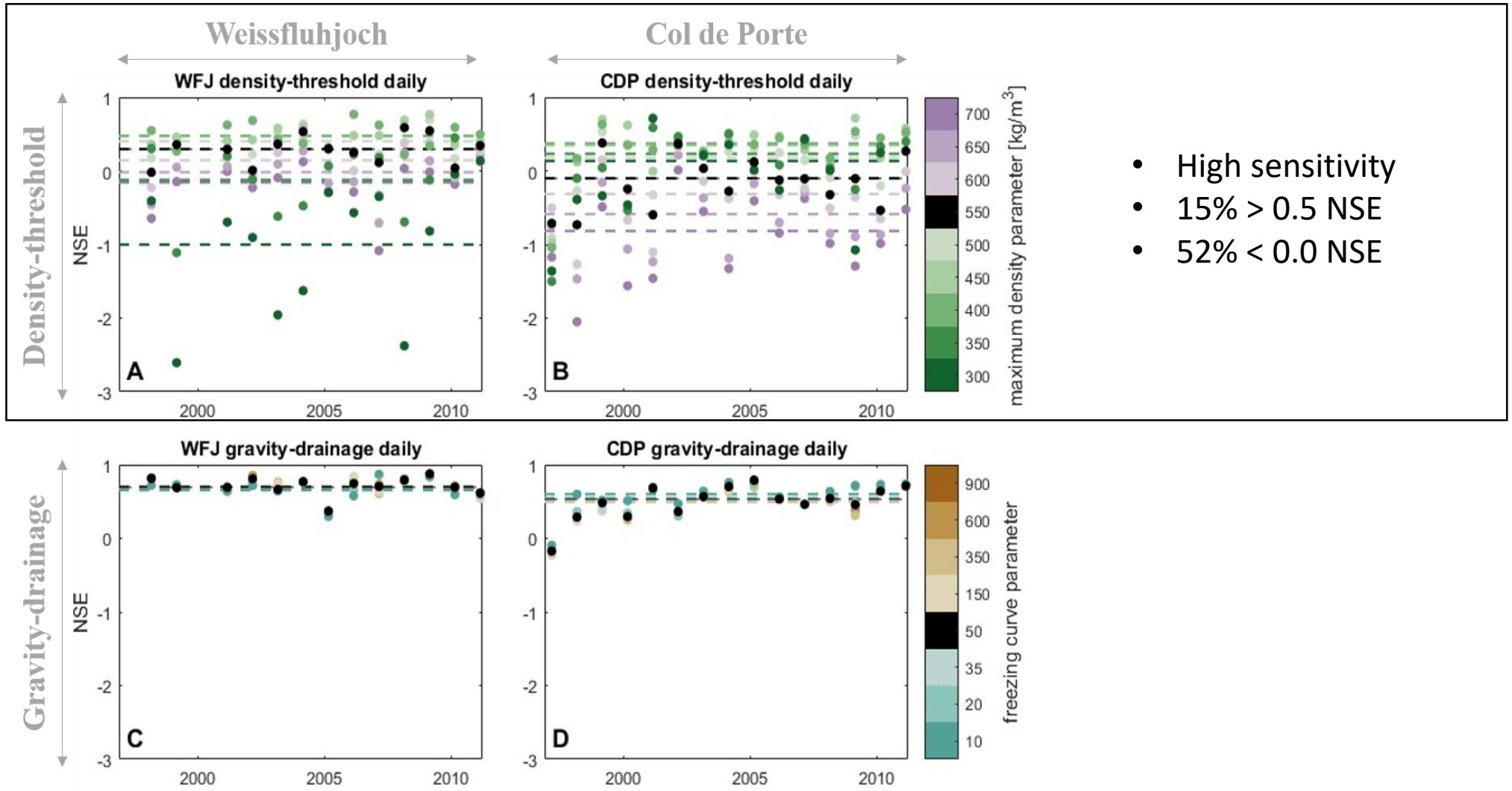

- High sensitivity
- 15% > 0.5 NSE
- 52% < 0.0 NSE

Default simulations and parameter sensitivity

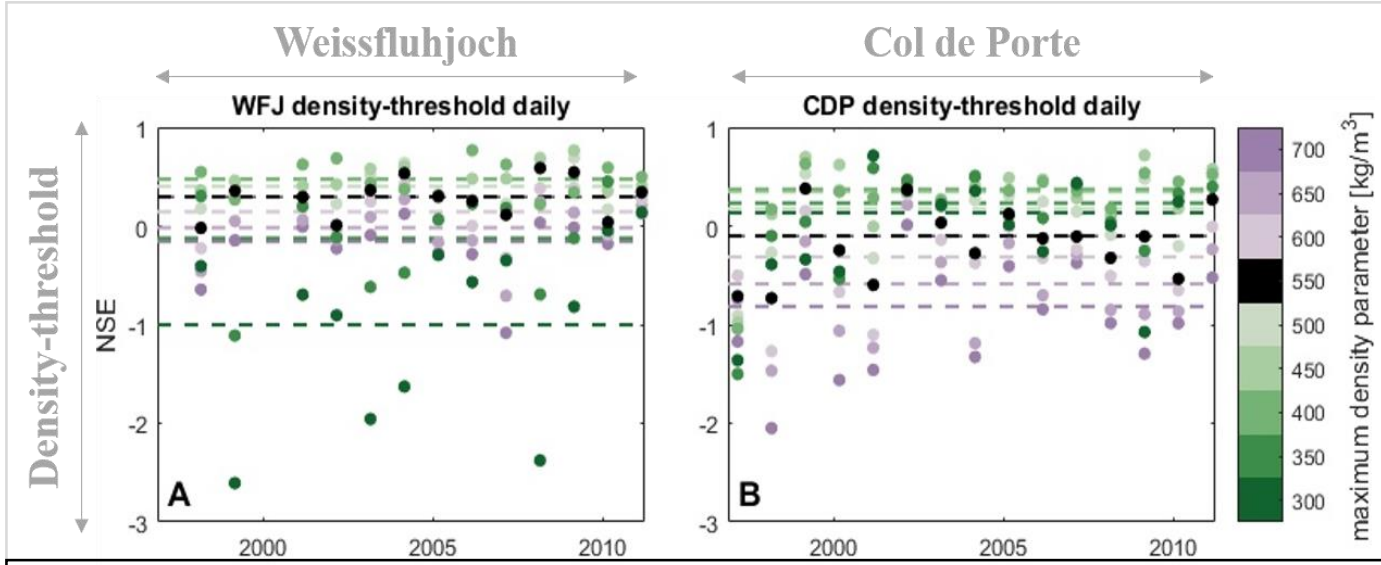

- High sensitivity
- 15% > 0.5 NSE
- 52% < 0.0 NSE

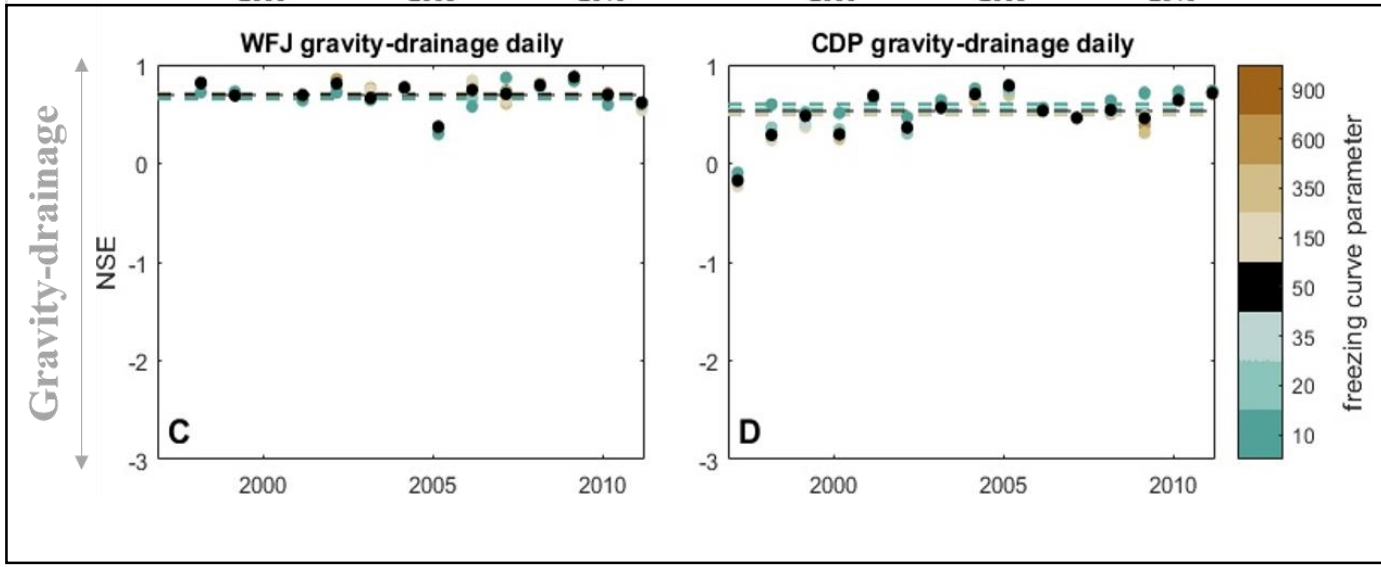

- Low sensitivity
- 76% > 0.5 NSE
- 4% < 0.0 NSE

Local calibration and transferability

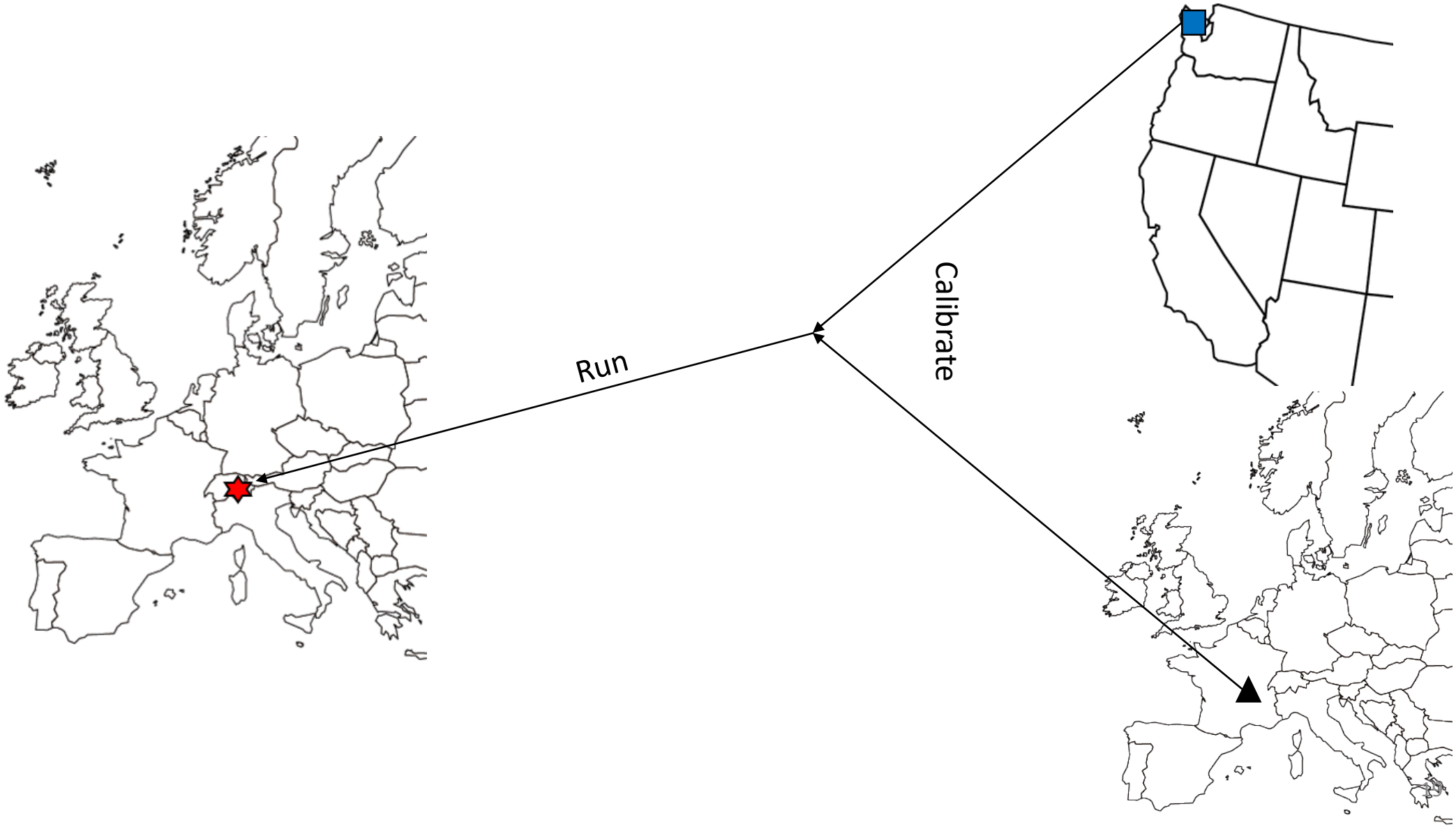

Local calibration and transferability

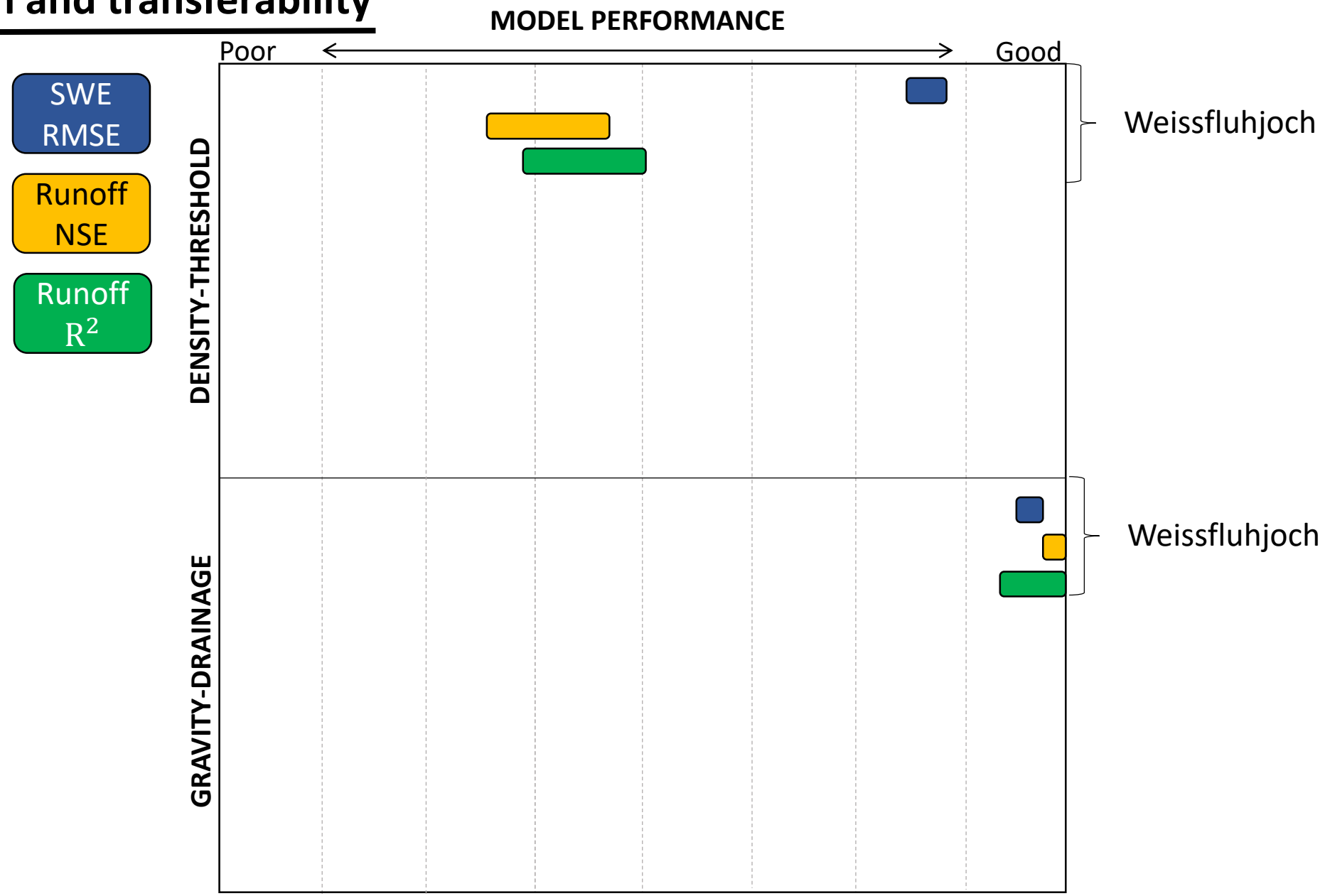

Local calibration and transferability

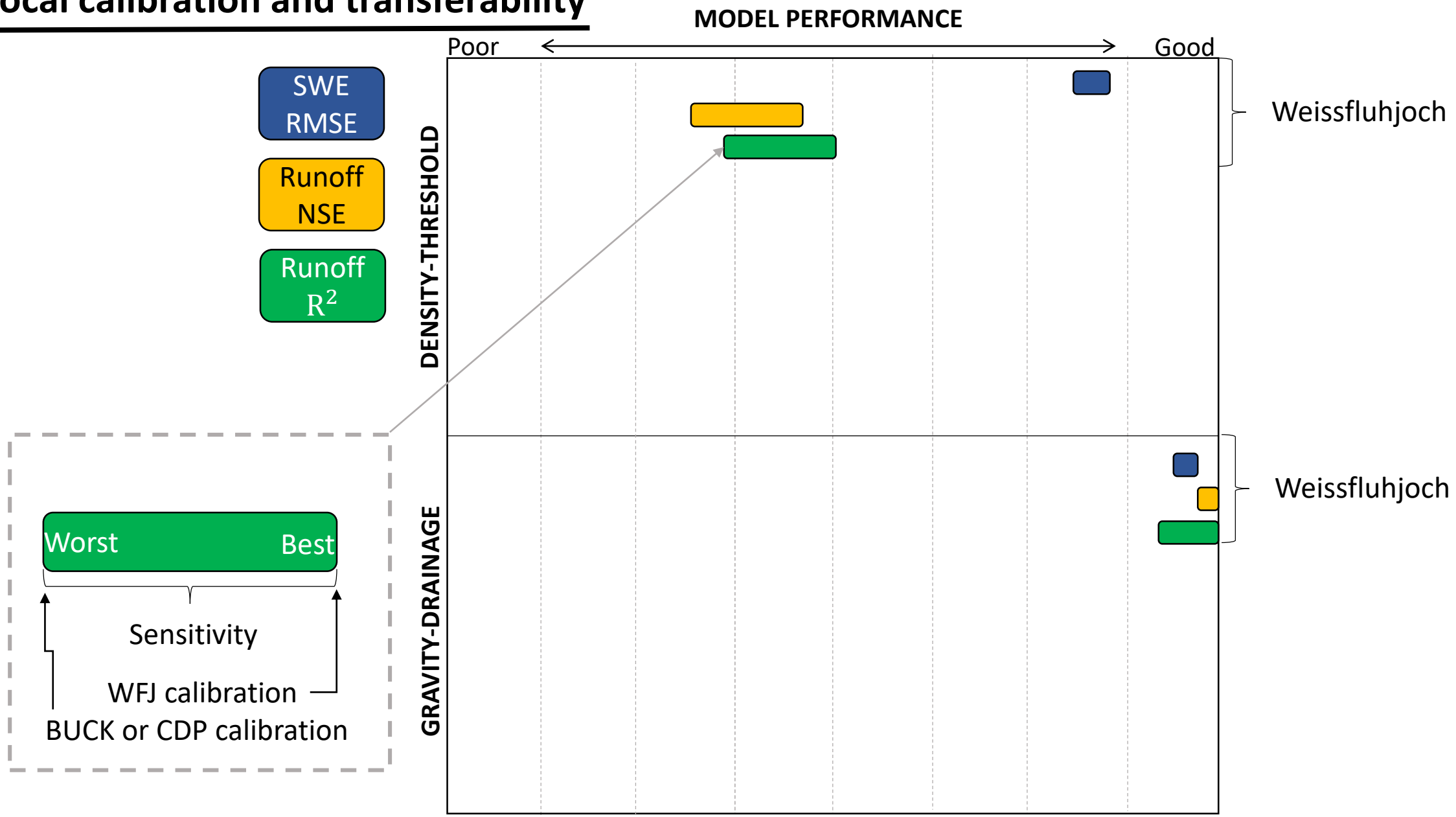

Local calibration and transferability

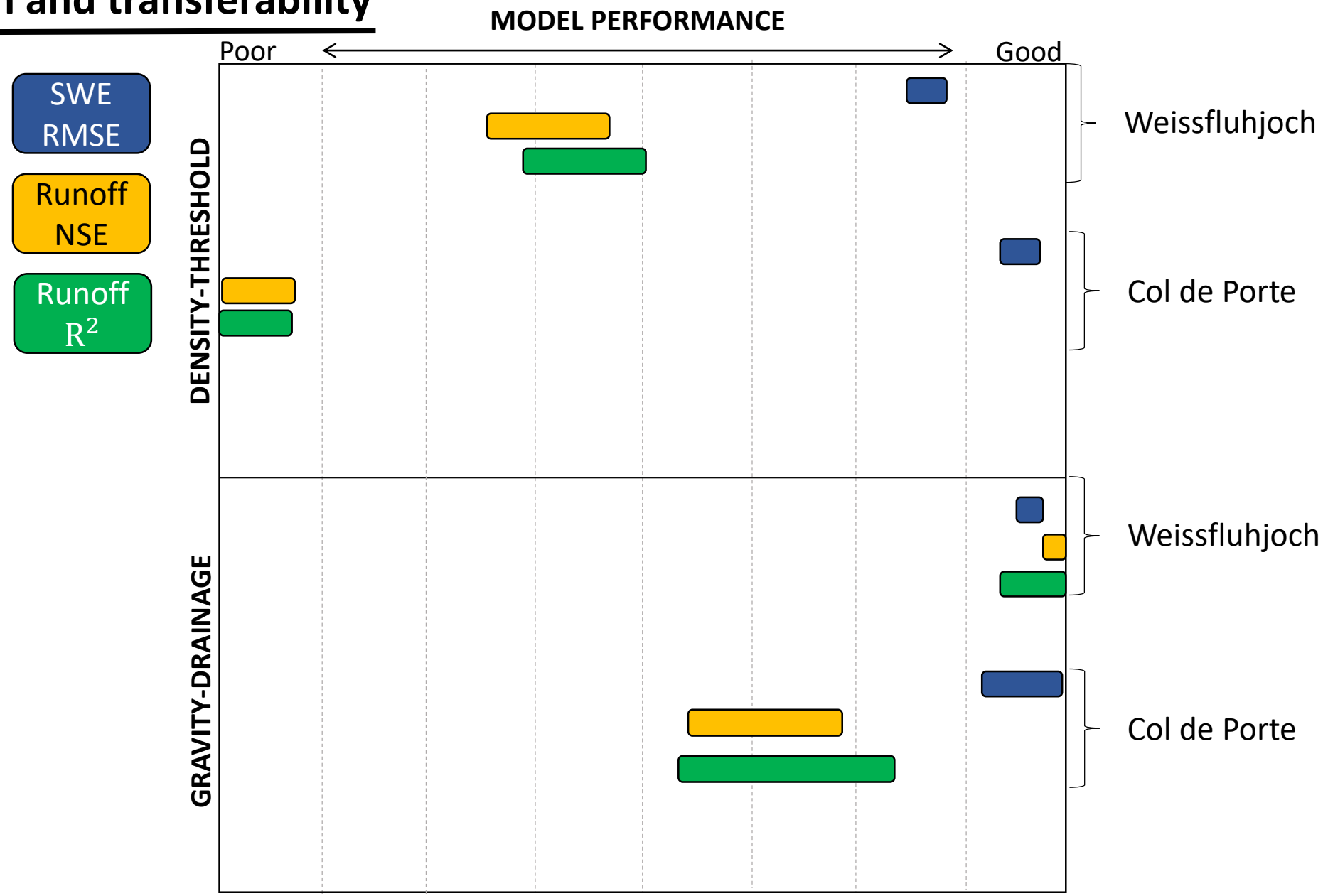

Local calibration and transferability

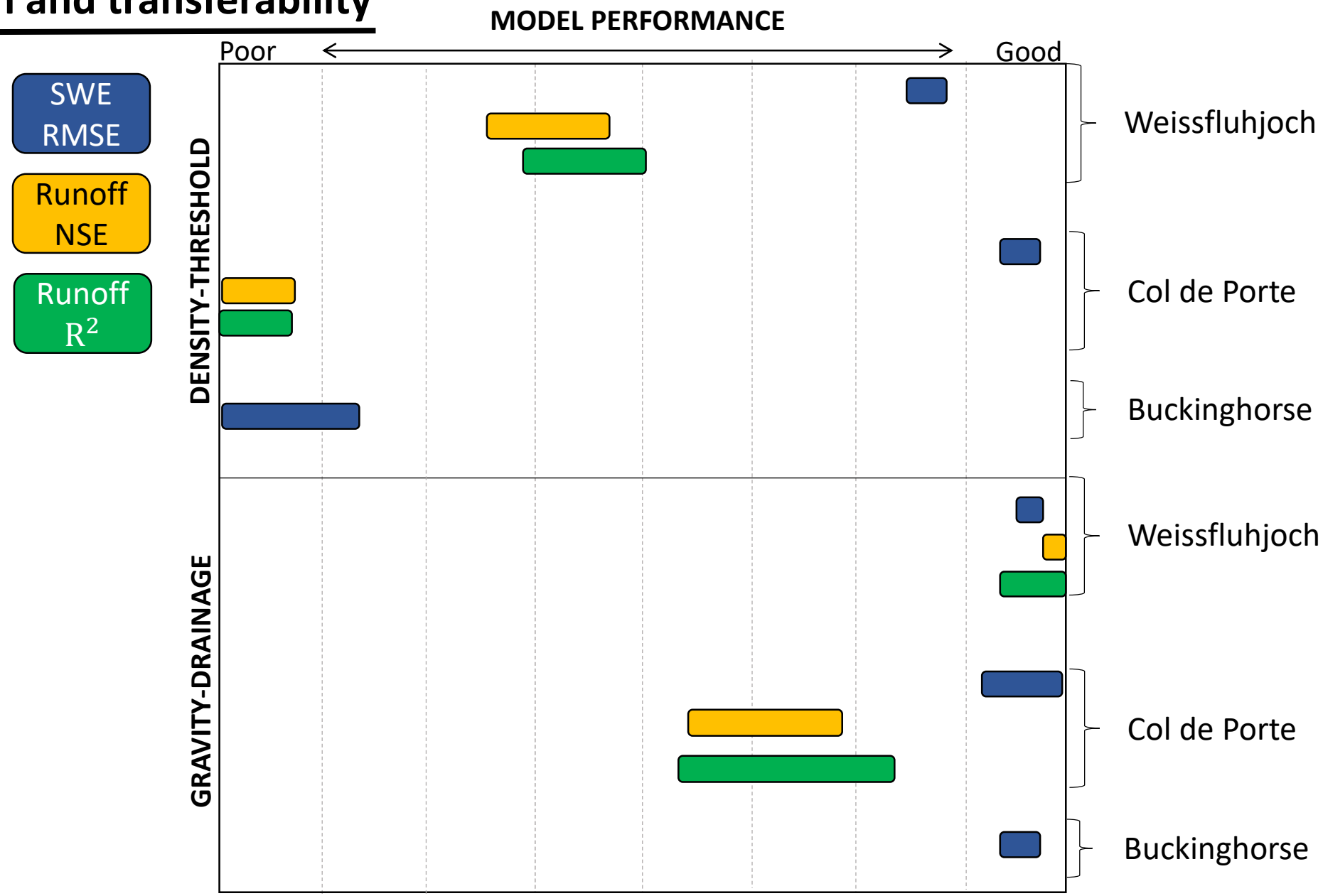

Study conclusions

- Percolation in accordance to a physically-motivated percolation routine outperforms the parameterized routine
- The physically-motivated percolation scheme displayed reduced parameter sensitivity
- Transferability in this experiment is indicative of process misrepresentation and model errors
- Transferability in this experiment is severely compromised when moving the parameterized routine to extreme climates

Lessons learned

- Hardcoded and “black-box” modeling decisions make errors in models difficult to attribute
- Models developed for a particular climate may not always be applicable in a different climate or period with climate change (“shantytown syndrome”)
- Tradeoffs between model complexity and utility should be considered in the development process.

Thank you

Jessica Lundquist, Department of Civil and Environmental Engineering, University of Washington

Glen Liston, Cooperative Institute for Research in the Atmosphere (CIRA), Colorado State University

Bart Nijssen, Department of Civil and Environmental Engineering, University of Washington

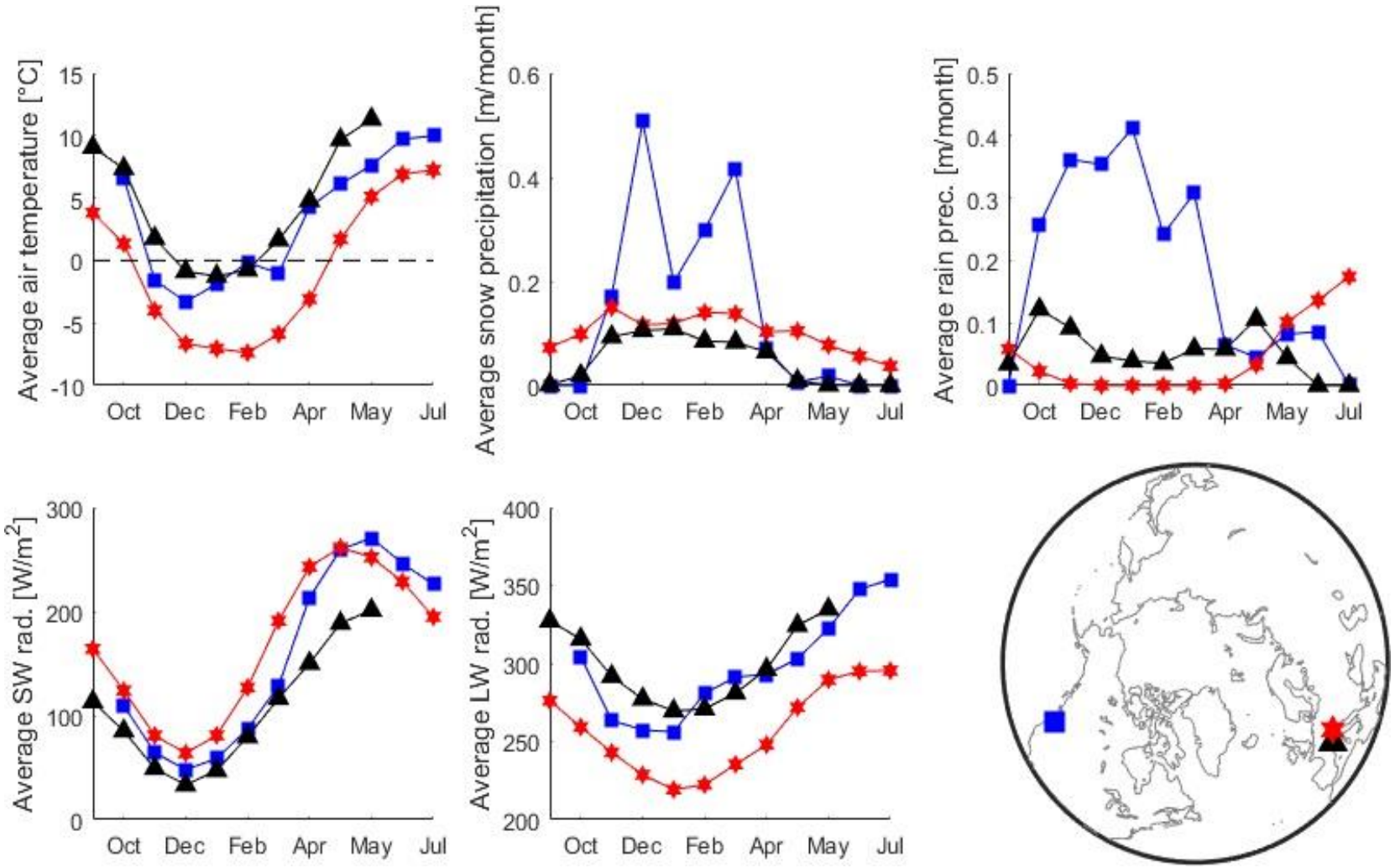
Average air temperature [°C]
15
10
5
0
-5
-10
Oct
Dec
Feb
Apr
May
Jul
Average snow precipitation [m/month]
0.6
0.4
0.2
0
Average rain prec. [m/month]
0.5
0.4
0.3
0.2
0.1
Average SW rad. [W/m^2]
300
200
100
Average LW rad. [W/m^2]
400
350
300
250
200

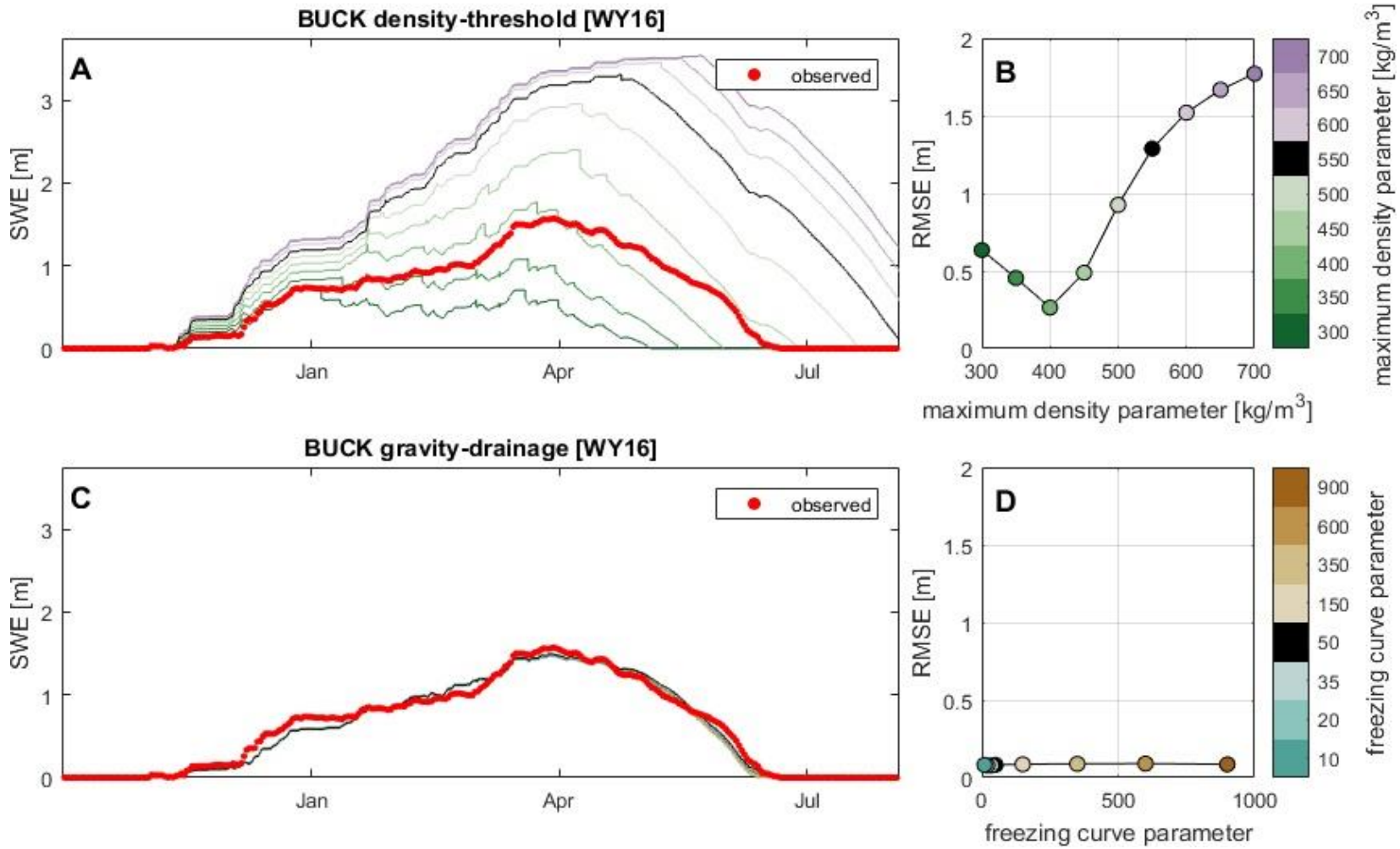
BUCK density-threshold [WY16]
A
observed
SWE [m]
Jan
Apr
Jul
B
RMSE [m]
maximum density parameter [kg/m3]
maximum density parameter [kg/m3]
BUCK gravity-drainage [WY16]
C
observed
SWE [m]
Jan
Apr
Jul
D
RMSE [m]
freezing curve parameter
freezing curve parameter

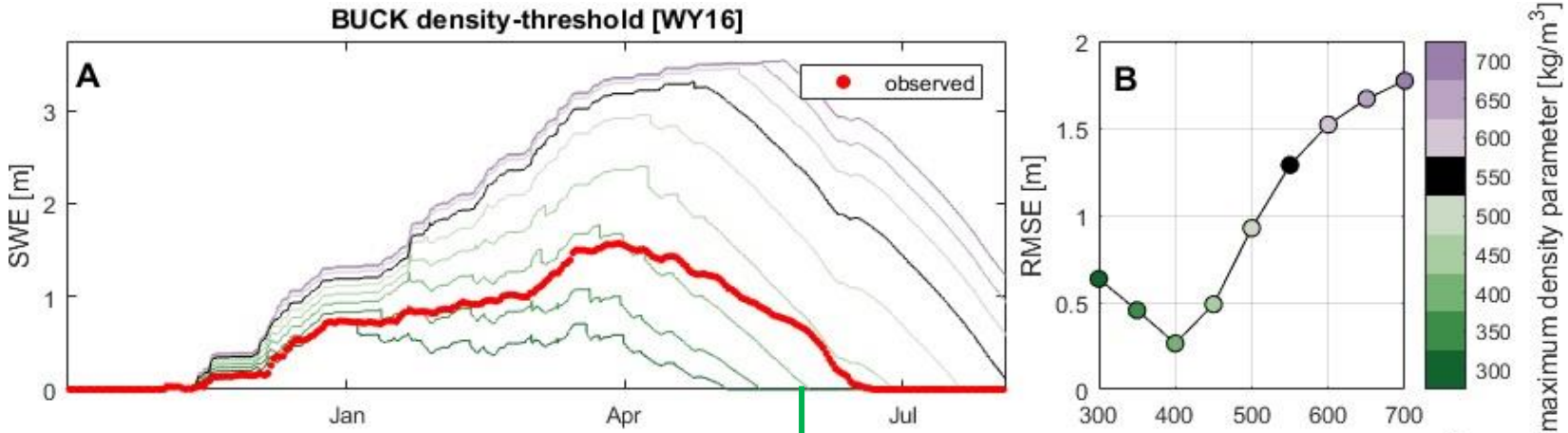
BUCK density-threshold [WY16]
A
observed
SWE [m]
0
1
2
3
Jan
Apr
Jul

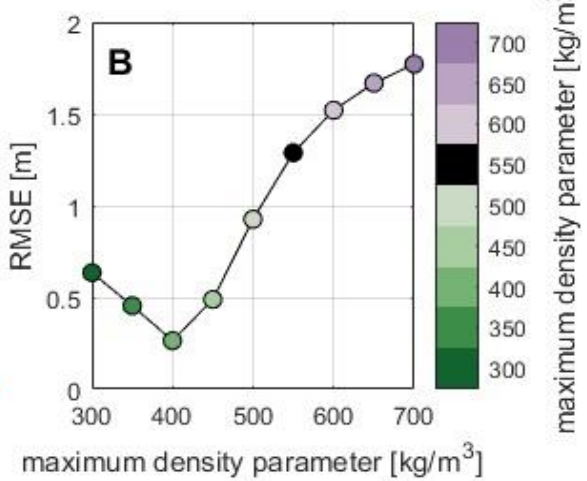
B
RMSE [m]
0
0.5
1
1.5
2
300
400
500
600
700
maximum density parameter [kg/m3]
maximum density parameter [kg/m3]
300
350
400
450
500
550
600
650
700

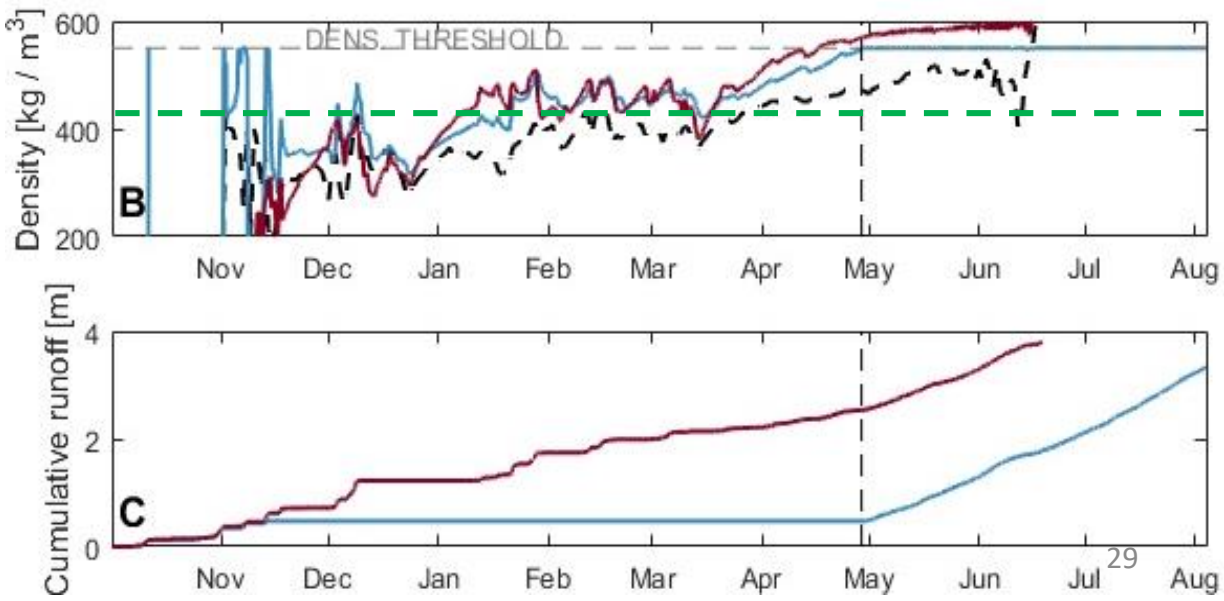
Density [kg / m3]
200
400
600
DENS_THRESHOLD
B
Nov
Dec
Jan
Feb
Mar
Apr
May
Jun
Jul
Aug
Cumulative runoff [m]
0
2
4
C
Nov
Dec
Jan
Feb
Mar
Apr
May
Jun
Jul
Aug

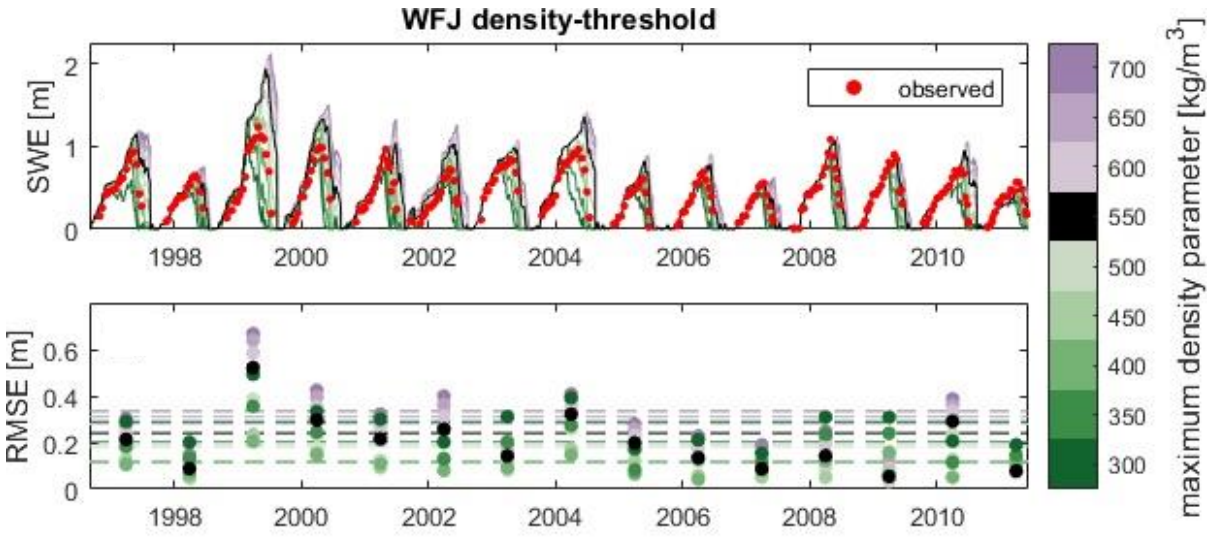
WFJ density-threshold
SWE [m]
observed
RMSE [m]
maximum density parameter [kg/m3]
1998
2000
2002
2004
2006
2008
2010

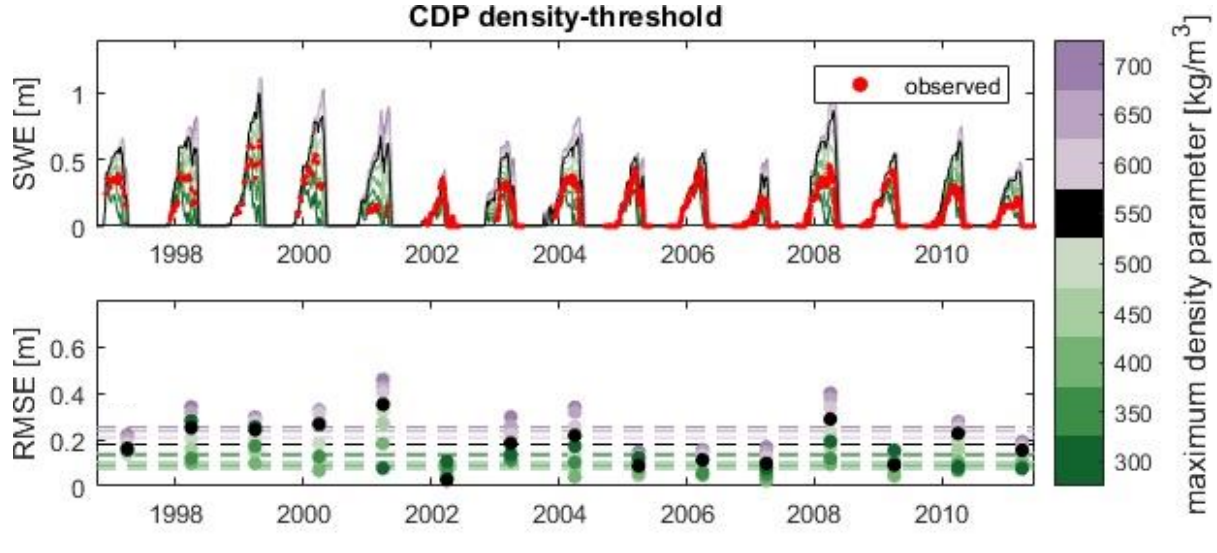
CDP density-threshold
SWE [m]
observed
RMSE [m]
maximum density parameter [kg/m3]
1998
2000
2002
2004
2006
2008
2010

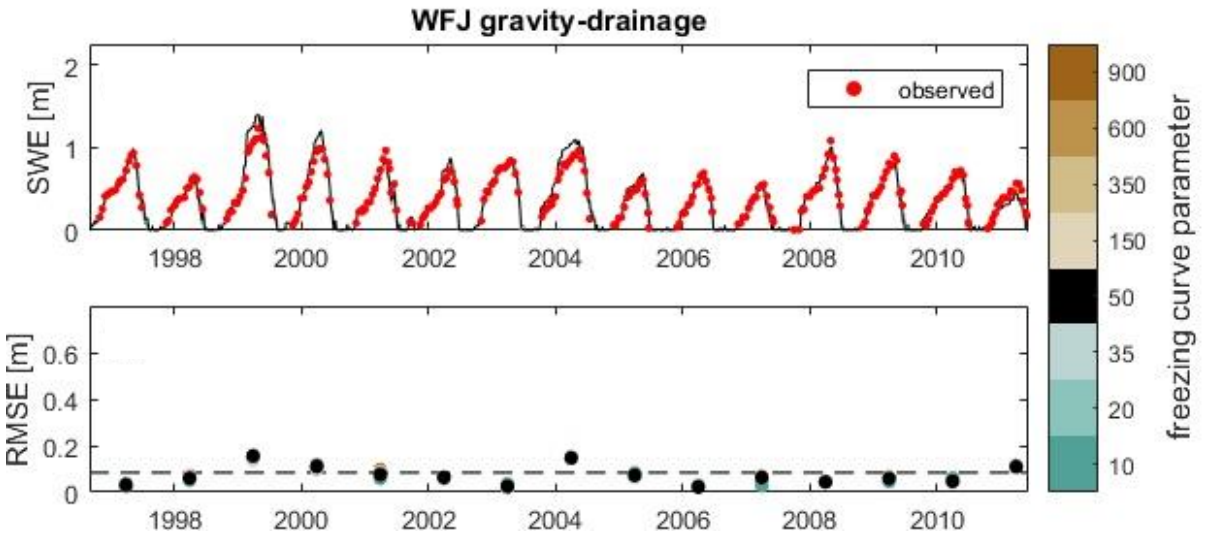
WFJ gravity-drainage
SWE [m]
observed
RMSE [m]
freezing curve parameter
1998
2000
2002
2004
2006
2008
2010

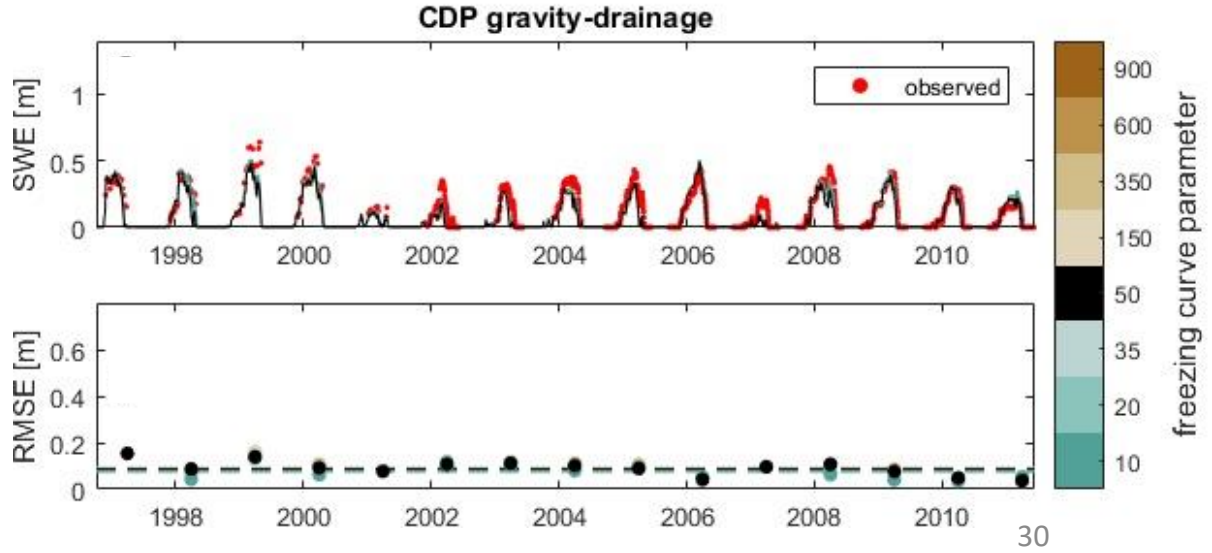
CDP gravity-drainage
SWE [m]
observed
RMSE [m]
freezing curve parameter
1998
2000
2002
2004
2006
2008
2010

Domain	Air temp.	Relative humidity	Wind speed	Precipitation		SW radiation	LW radiation	Albedo
				Amount	Phase			
BUCK	Local obs.	Local obs.	Waterhole SNOTEL *[1]*	Daily obs. Hourly partition *[1]*	WRF frozen fraction *[2]*	MTCLIM *[1]*	Emp. longwave *[1]*	Calibrated*
WFJ	Local obs.	Local obs.	Local obs.	Local obs.	Stepwise partition *[3]*	Local obs.	Local obs.	Local obs.
CDP	Local obs.	Local obs.	Local obs.	Local obs.	Local obs.	Local obs.	Local obs.	Local obs.

[1] Currier et al. (2017)
[2] Mass et al. (2003)
[3] Wever et al. (2014)
* SnowModel albedo parameters were calibrated to best represent albedo evolution parameters used by [1]

Simulation	Density-threshold									Gravity-drainage								
Model Domain	*WFJ* ($DT = 418\ kg/m^3$)			*CDP* ($DT = 422\ kg/m^3$)			*BUCK* ($DT = 403\ kg/m^3$)			*WFJ* ($FC = 345$)			*CDP* ($FC = 10$)			*BUCK* ($FC = 19$)		
Calibration domain	*WFJ*	*CDP*	*BCK*	*WFJ*	*CDP*	*BCK*	*WFJ*	*CDP*	*BCK*	*WFJ*	*CDP*	*BCK*	*WFJ*	*CDP*	*BCK*	*WFJ*	*CDP*	*BCK*
SWE RMSE [m]	0.10	0.10	0.11	0.08	0.08	0.09	0.29	0.30	0.26	0.08	0.08	0.08	0.09	0.07	0.08	0.09	0.08	0.08
Runoff NSE	0.52	0.51	0.48	0.39	0.39	0.37	-	-	-	0.70	0.69	0.69	0.50	0.60	0.56	-	-	-
Runoff R^2	0.75	0.75	0.73	0.67	0.67	0.66	-	-	-	0.84	0.83	0.83	0.71	0.78	0.75	-	-	-

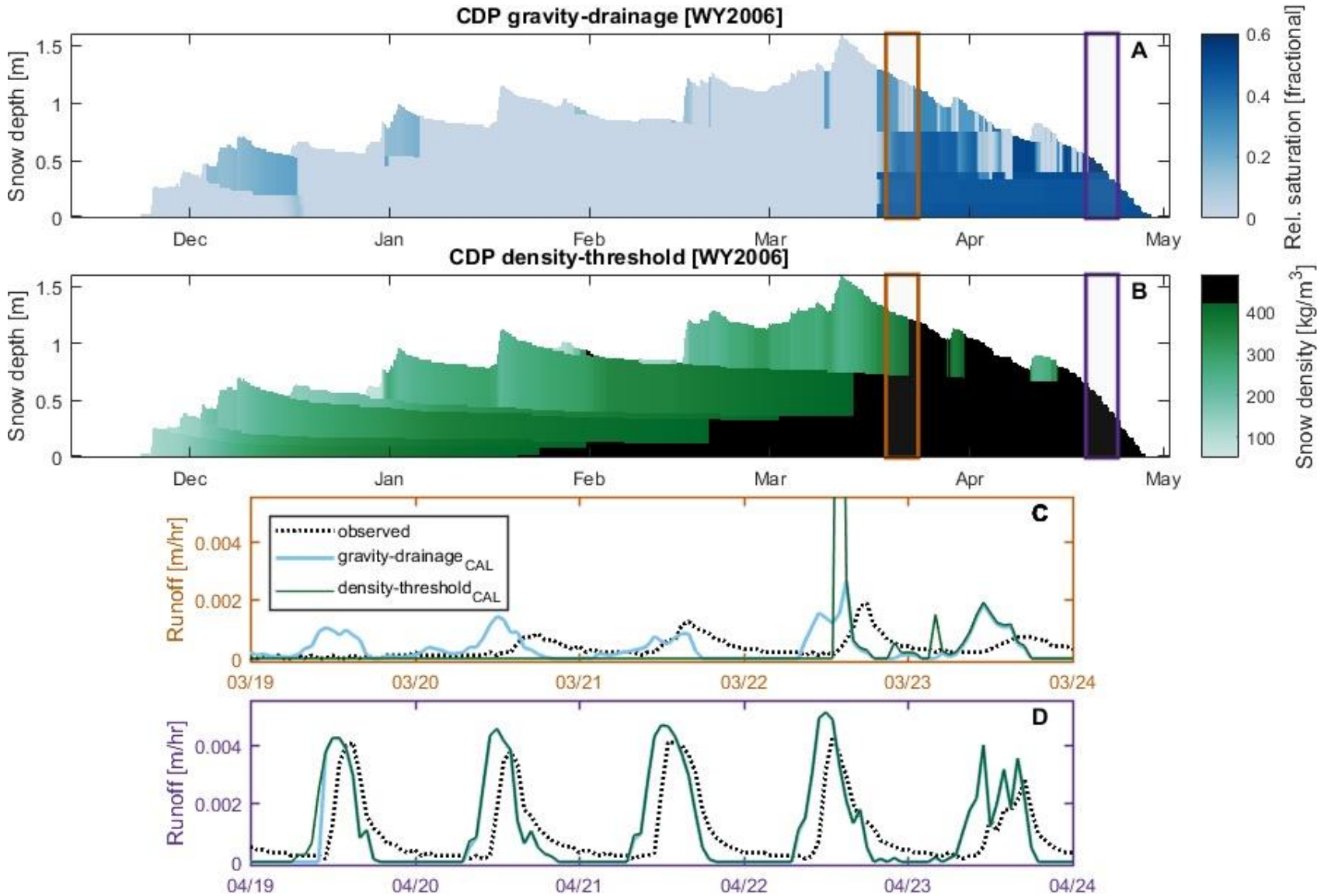
CDP gravity-drainage [WY2006]
Snow depth [m]
1.5
1
0.5
0
Dec
Jan
Feb
Mar
Apr
May
A
0.6
0.4
0.2
0
Rel. saturation [fractional]
CDP density-threshold [WY2006]
Snow depth [m]
B
400
300
200
100
Snow density [kg/m3]
Runoff [m/hr]
0.004
0.002
0
observed
gravity-drainage CAL
density-threshold CAL
C
03/19
03/20
03/21
03/22
03/23
03/24
Runoff [m/hr]
D
04/19
04/20
04/21
04/22
04/23
04/24

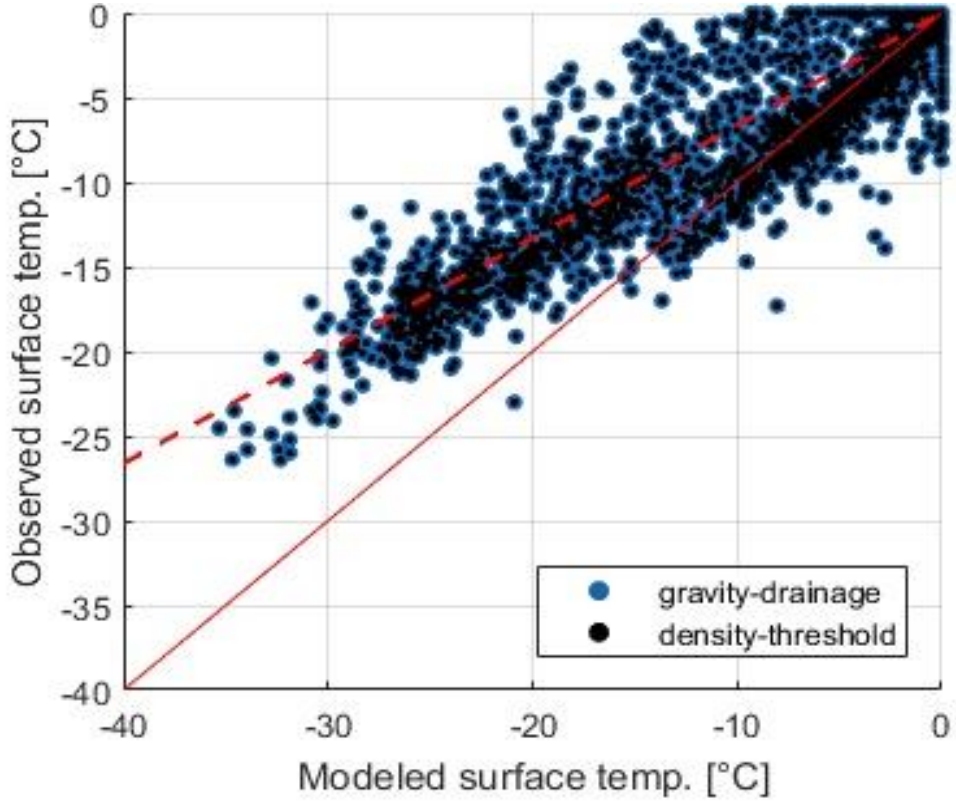
Observed surface temp. [°C]
Modeled surface temp. [°C]
0
-5
-10
-15
-20
-25
-30
-35
-40
-40
-30
-20
-10
0
gravity-drainage
density-threshold

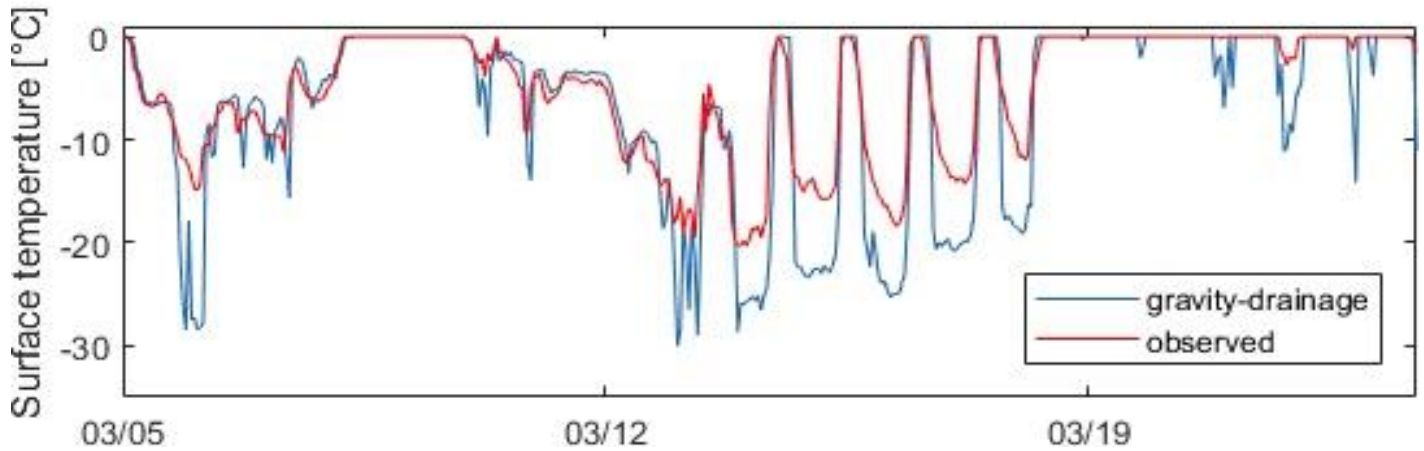
Surface temperature [°C]
0
-10
-20
-30
03/05
03/12
03/19
gravity-drainage
observed

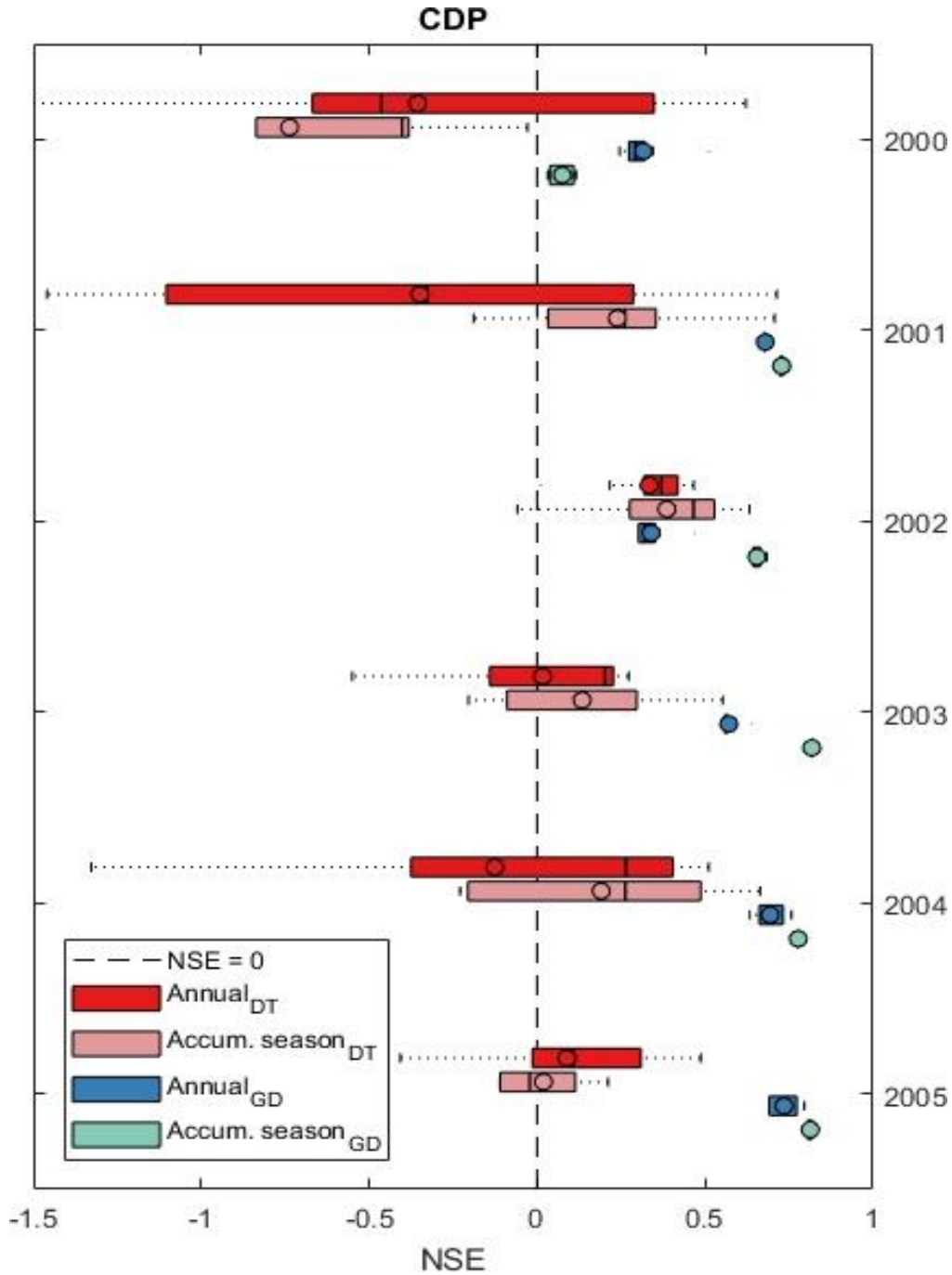
CDP
2000
2001
2002
2003
2004
2005
NSE = 0
Annual DT
Accum. season DT
Annual GD
Accum. season GD
-1.5
-1
-0.5
0
0.5
1
NSE

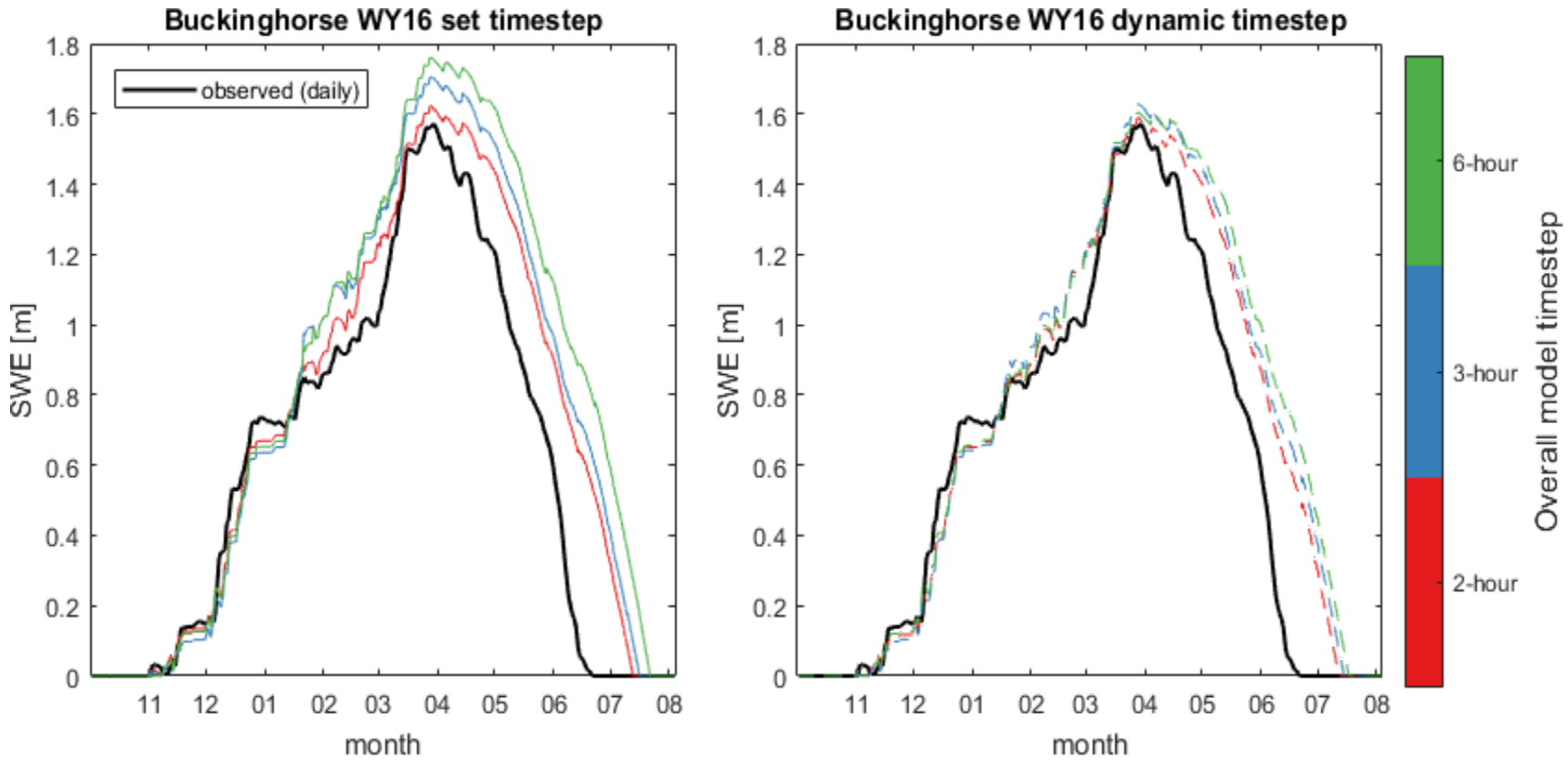
Buckinghorse WY16 set timestep
observed (daily)
SWE [m]
month
11 12 01 02 03 04 05 06 07 08
0 0.2 0.4 0.6 0.8 1 1.2 1.4 1.6 1.8
Buckinghorse WY16 dynamic timestep
SWE [m]
month
11 12 01 02 03 04 05 06 07 08
0 0.2 0.4 0.6 0.8 1 1.2 1.4 1.6 1.8
6-hour
3-hour
2-hour
Overall model timestep

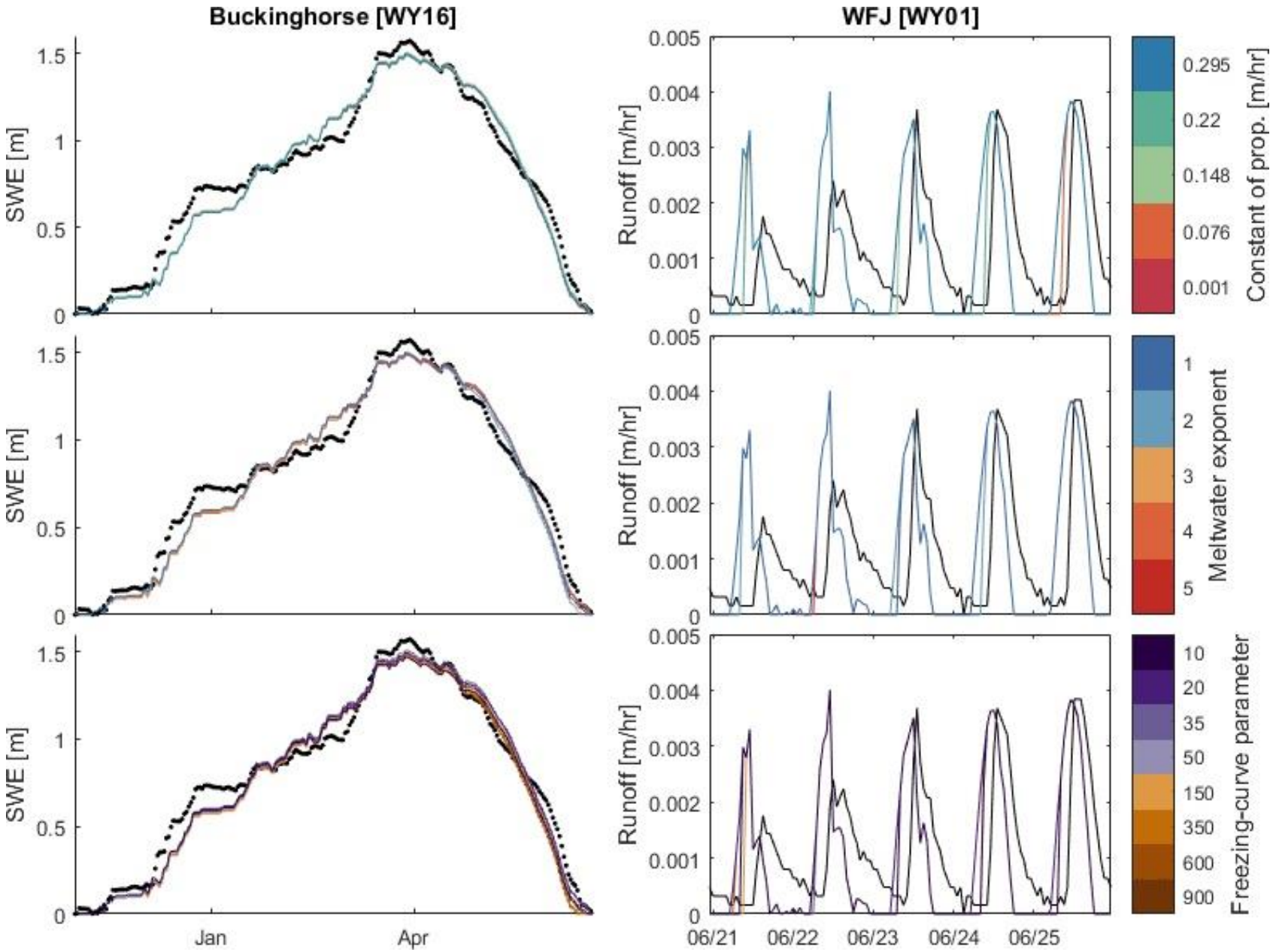
Buckinghorse [WY16]
WFJ [WY01]
SWE [m]
Runoff [m/hr]
Jan
Apr
06/21
06/22
06/23
06/24
06/25
Constant of prop. [m/hr]
0.295
0.22
0.148
0.076
0.001
Meltwater exponent
1
2
3
4
5
Freezing-curve parameter
10
20
35
50
150
350
600
900